

SGH-t329 Series

**P O R T A B L E T R I - B A N D
M O B I L E P H O N E**

User Guide

**Please read this manual before operating your
phone, and keep it for future reference.**



Intellectual Property

All Intellectual Property, as defined below, owned by or which is otherwise the property of Samsung or its respective suppliers relating to the SAMSUNG Phone, including but not limited to, accessories, parts, or software relating there to (the "Phone System"), is proprietary to Samsung and protected under federal laws, state laws, and international treaty provisions. Intellectual Property includes, but is not limited to, inventions (patentable or unpatentable), patents, trade secrets, copyrights, software, computer programs, and related documentation and other works of authorship. You may not infringe or otherwise violate the rights secured by the Intellectual Property. Moreover, you agree that you will not (and will not attempt to) modify, prepare derivative works of, reverse engineer, decompile, disassemble, or otherwise attempt to create source code from the software. No title to or ownership in the Intellectual Property is transferred to you. All applicable rights of the Intellectual Property shall remain with SAMSUNG and its suppliers.

Samsung Telecommunications America (STA), L.P.

Headquarters:

1301 E. Lookout Drive

Richardson, TX 75082

Customer Care Center:

1000 Klein St.

Plano, TX 75074

Toll Free Tel: 1.888.987.HELP (4357)

Internet Address: <http://www.samsungusa.com>

©2006 Samsung Telecommunications America, L.P. is a registered trademark of Samsung Electronics America, Inc. and its related entities.

Do you have questions about your Samsung Mobile Phone?

For 24 hour information and assistance, we offer a new FAQ/ARS System (Automated Response System) at:

www.samsungwireless.com/support

GH68-13261A

Printed in China

Openwave® is a registered Trademark of Openwave, Inc.

RSA® is a registered Trademark RSA Security, Inc.

Disclaimer of Warranties; Exclusion of Liability

EXCEPT AS SET FORTH IN THE EXPRESS WARRANTY CONTAINED ON THE WARRANTY PAGE ENCLOSED WITH THE PRODUCT, THE PURCHASER TAKES THE PRODUCT "AS IS", AND SAMSUNG MAKES NO EXPRESS OR IMPLIED WARRANTY OF ANY KIND WHATSOEVER WITH RESPECT TO THE PRODUCT, INCLUDING BUT NOT LIMITED TO THE MERCHANTABILITY OF THE PRODUCT OR ITS FITNESS FOR ANY PARTICULAR PURPOSE OR USE; THE DESIGN, CONDITION OR QUALITY OF THE PRODUCT; THE PERFORMANCE OF THE PRODUCT; THE WORKMANSHIP OF THE PRODUCT OR THE COMPONENTS CONTAINED THEREIN; OR COMPLIANCE OF THE PRODUCT WITH THE REQUIREMENTS OF ANY LAW, RULE, SPECIFICATION OR CONTRACT PERTAINING THERETO. NOTHING CONTAINED IN THE INSTRUCTION MANUAL SHALL BE CONSTRUED TO CREATE AN EXPRESS OR IMPLIED WARRANTY OF ANY KIND WHATSOEVER WITH RESPECT TO THE PRODUCT. IN ADDITION, SAMSUNG SHALL NOT BE LIABLE FOR ANY DAMAGES OF ANY KIND RESULTING FROM THE PURCHASE OR USE OF THE PRODUCT OR ARISING FROM THE BREACH OF THE EXPRESS WARRANTY, INCLUDING INCIDENTAL, SPECIAL OR CONSEQUENTIAL DAMAGES, OR LOSS OF ANTICIPATED PROFITS OR BENEFITS.

Table of Contents

Getting Started	4
Activating Your Phone	5
Switching the Phone On or Off	9
Setting Up Your Voice Mail	10
Understanding Your Phone	12
Features of Your Phone	13
Open View of Your Phone	13
Keys	14
Closed View of Your Phone	15
Display Layout	16
Help	18
Call Functions	19
Making a Call	20
Adjusting the Call Volume	21
Answering a Call	21
Call Records	22
Silent Mode	25
Selecting Functions and Options	25
Menu Navigation	31
Menu Navigation	32
Menu Outline	33
Entering Text	38
Changing the Text Input Mode	39
Using T9 Mode	40
Using Number Mode	41
Using Symbol Mode	41
Using ABC Mode	42
Understanding Your Phonebook	43
Storing a Number in the Phone's Memory	44
Storing a Number in the SIM Card	45
Finding a Phonebook Entry	47
Dialing a Number from Phonebook	48
Editing a Caller Group	49
Dialing a Number from the SIM Card	50
Copying all SIM Phonebook Entries	50
Deleting all of the Phonebook Entries	51
My Namecard	51
Finding My Own Phone Number	52
FDN List	52
Management	53

Messages	55
Types of Messages	56
Voice Notes	56
Text Messages	57
Picture Messages	59
Inbox	61
Sentbox	65
Outbox	66
Drafts	66
Templates	67
Voice Mail	67
Delete all	68
Settings	68
Broadcast Messages (SIM Card Dependent)	69
Memory Status	69
Instant Messaging (IM)	70
Changing Your Settings	72
Time & Date	73
Phone Settings	74
Display Settings	75
Sound Settings	78
Bluetooth	80
Network Services	81
Security	83
Memory Status	86
Reset Settings	86
Fun & Apps	87
Files	88
Games	92
Camera	93
Organizer	93
Camera	101
Using the Camera	102
Take and Send	102
Photos	106
My Album	107
My Journal	107
t-zones	108
t-zones	109

Health and Safety Information	112
Health and Safety Information	113
UL Certified Travel Adapter	114
Consumer Information on Wireless Phones	115
Road Safety	121
Operating Environment	123
Using Your Phone Near Other Electronic Devices	123
Potentially Explosive Environments	124
Emergency Calls	124
FCC Notice and Cautions	125
Other Important Safety Information	126
Product Performance	126
Availability of Various Features/Ring Tones	127
Battery Standby and Talk Time	127
Battery Precautions	128
Care and Maintenance	129
Warranty Information	131
Standard Limited Warranty	132
Index	136

Section 1: Getting Started

Topics Covered

- **Activating Your Phone**
 - **Switching the Phone On or Off**
 - **Setting Up Your Voice Mail**
-

This section explains how to start using your phone by first configuring your hardware, activating your service, and then setting up your voice mail.

Activating Your Phone

When you subscribe to a cellular network, you are provided with a plug-in SIM card loaded with your subscription details, such as your PIN, available optional services, and many others features.

Installing the SIM Card

Important: The plug-in SIM card and its contacts information can be easily damaged by scratching or bending, so be careful when handling, inserting, or removing the card. Keep all SIM cards out of reach of small children.

If necessary, switch off the phone by holding down the  key until the power-off image displays.

1. Remove the battery cover by sliding the battery cover in the direction of the arrow.

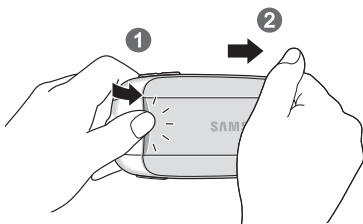

2. Carefully lift the battery cover away from the bottom of the phone.
3. Lift and remove the battery.

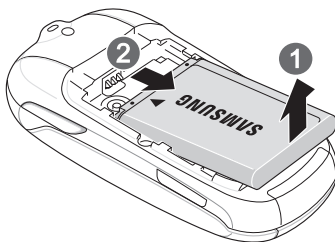

Activating Your Phone

- Carefully slide the SIM card into the SIM card socket until the card locks into place. Make sure that the card's gold contacts face into the phone and that the upper-left angled corner of the card is positioned as shown below.

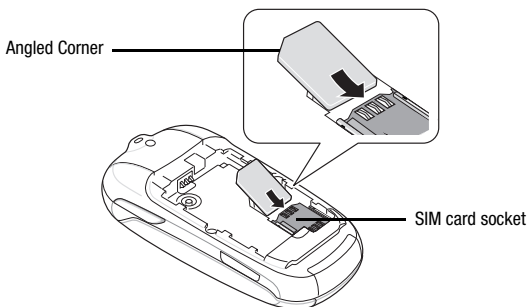

Note: If the card is not inserted correctly, the phone will not detect the SIM card. Remove the battery and re-orient the card back into the slot.

5. Replace the battery:

- (1) Slide the battery back into the compartment so that the tabs on the end align with the slots at the bottom of the phone.
- (2) Press the battery down until it clicks into place.

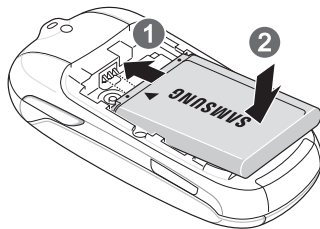

6. Reinstall the battery cover by sliding it back onto the phone until you here it securely click. Make sure the battery is properly installed before switching on the phone.

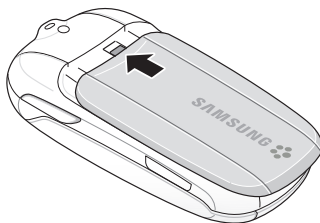

Charging a Battery

Your phone is powered by a rechargeable Li-ion battery. A travel adapter, which is used for charging the battery, is included with your phone. Use only approved batteries and chargers. Ask your local Samsung dealer for further details.

You can use the phone while the battery is charging, but doing so will require additional charging time.

Note: You must fully charge the battery before using your phone for the first time. A discharged battery recharges fully in approximately 200 minutes.

1. With the battery installed, temporarily remove the plastic cover on the right side of the phone and plug in the travel adapter's connector into the jack.

Important: Verify that the handset battery is installed prior to connecting the travel adapter. If the battery is not installed and the travel adapter is connected the handset will power cycle continuously preventing proper operation.

2. Plug the adapter's power plug into a standard AC wall outlet.

Activating Your Phone

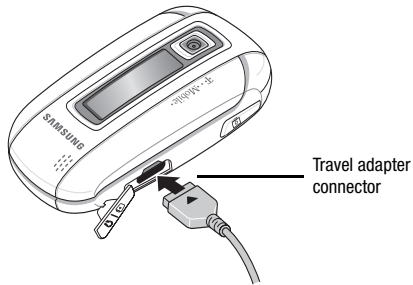

Note: The following illustration displays the **incorrect** method for connecting the charger. If attempted, damage to the accessory port will occur therefore voiding the phone's warranty.

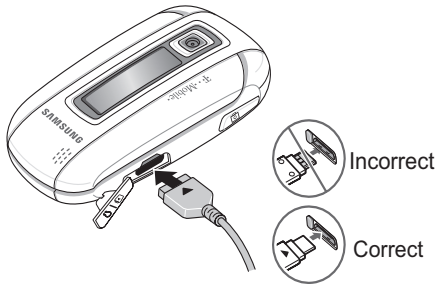

3. When charging is finished, first unplug the adapter's power plug from the AC wall outlet and then disconnect the travel adapter's connector from the phone.
4. Resecure the plastic cover over the interface jack on the phone.

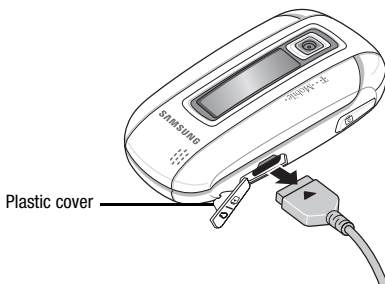



Note: Failure to unplug the travel adapter before you remove the battery, can cause the phone to become damaged.

Low Battery Indicator

When the battery is weak and only a few minutes of talk time remain; a warning tone sounds and the "Battery low" message repeats at regular intervals on the display. In this condition, your phone conserves its remaining battery power, not by turning off the backlight, but by entering the dimming mode.

When the battery level becomes too low, the phone automatically turns off.

Switching the Phone On or Off

1. Press and hold the  key until the phone switches on.
2. If the phone asks you to enter the phone password, use the keypad to enter this password and press either the **OK** soft key or the  key.

Note: The password is preset to "00000000" at the factory. For more information, refer to "Change password" on page 84.

3. If the phone asks for a PIN, use the keypad to enter the PIN and press either the **OK** soft key or the  key. For further details, see "PIN check" on page 83.

The phone searches for your network and after finding it, the term "T-Mobile" appears on the upper left half of your display. Now you can make or receive calls.

Note: The display language is preset to English at the factory. To change the language, use the **Language** menu. For more information, refer to "Language" on page 74.

4. When you wish to switch off the phone, press and hold the  key until the power-off image displays.

Setting Up Your Voice Mail



For new users, follow the instructions below to set up voice mail:

1. In Idle mode, press and hold the  key on the keypad.
You may be prompted to enter a password.
2. Follow the tutorial to create a password, a greeting, and your name.

Note: These steps may be different depending on your network.





Accessing Your Voice Mail



You can access your voice mail by either pressing and holding the  key on the keypad or by using the phone's menu. To access voice mail using the menu:

1. In Idle mode, press the **Menu** soft key.
2. Highlight **Messages** and press the **Select** soft key or the  key.
3. Highlight **Voice mail** and press the **Select** soft key or the  key.
4. Highlight **Call voice mail** and press the **Select** soft key or the  key.
Your phone dials the specified voice mail number.
5. When connected, follow the voice prompts from the voice mail center.

Changing the Voice Mail Number

Your SIM card gives you the default service number of the voice mail center. However, should you need to change the number, use the following procedures:

1. In Idle mode, press the **Menu** soft key to access the Menu mode.
2. Highlight **Messages** and press the **Select** soft key or the  key.
3. Highlight **Voice mail** and press the **Select** soft key or the  key.
4. Highlight **Voice server number** and press the **Select** soft key or the  key.
5. Highlight **Voice mail** and press the **Options** soft key.
6. Highlight **Edit** and press the **Select** soft key or the  key. Or, you may highlight **Delete** to delete the number.

7. Edit the name if desired, and then press the **Down** Navigation key to edit the number.
8. Press the **Options** soft key, highlight the **Save** option, and press the **Select** soft key or the  key.
9. Press the  key to return to Idle mode.

Section 2: Understanding Your Phone

Topics Covered

- Features of Your Phone
 - Open View of Your Phone
 - Keys
 - Closed View of Your Phone
 - Display Layout
 - Help
-

This section outlines some key features of your phone. It also displays the screen and the icons that are displayed when the phone is in use.

Features of Your Phone

Your phone is lightweight, easy-to-use and offers many significant features. The following list outlines a few of the features included in your phone.

- VGA Camera with 4x Digital Zoom
- Bluetooth® Wireless Technology
- User friendly, menu driven access to features and options
- Instant Messaging capability
- Sound/Image media capability
- Fun & Apps feature provides files, games, camera, alarms, calendar, calculator, world time, unit conversion, timer, and stopwatch.

Open View of Your Phone

The following illustrations show the main elements of your phone:

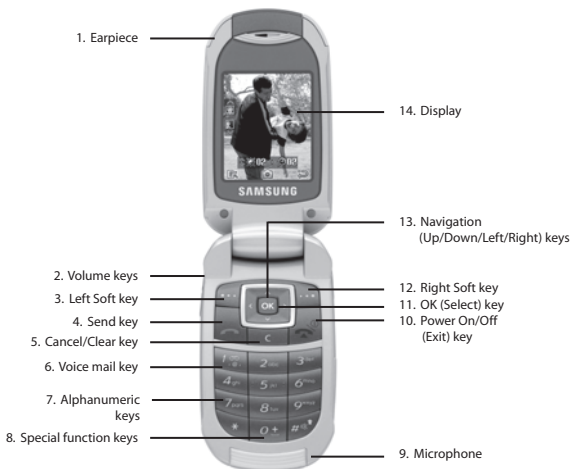

Keys

The following list correlates to the illustrations.

1. **Earpiece** allows you to hear the other caller and the different ring tones or sounds offered by your phone.
2. **Volume keys** allow you to adjust the Ring volume in standby mode (with the phone open) or adjust the Speaker volume during a call. When receiving an incoming call, if you press the volume key, you can mute the ring tone. If you press and hold the volume key, you can reject the call.
3. **Left Soft key** allows you to select soft key actions or menu items corresponding to the bottom left line on the display screen.
4. **Send key** allows you to make or answer a call. In Idle mode, recalls the last number dialed or received when held down.
5. **Cancel/Clear** key deletes characters from the display. In Menu mode, this key returns you to the previous menu level.
6. **Voice mail key** allows you to quickly access your voice mail. Press and hold this key for two seconds to automatically dial your voice mail's phone number.
7. **Alphanumeric keys** allow you to enter numbers, letters, and some special characters.
8. **Special Function keys** allow you activate unique features while in Idle mode. In Idle mode, if you press and hold the # key, you can turn on the Silent Mode.
9. **Microphone** is used during phone calls and allows other callers to hear you clearly when you are speaking to them. It is also used in making voice note recordings.
10. **Power On/Off (Exit) key** ends a call. Press and hold this key for two seconds to turn your phone on or off. While in the Menu mode, it returns the phone to Idle mode and then cancels your input.
11. **OK (Select) key** allows you to accept the choices offered when navigating through a menu.
12. **Right Soft key** allows you to select soft key actions or menu items corresponding to the bottom right line on the display screen. It also provides quick access to your t-zones.

13. Navigation key scrolls through the phone's menu options and acts as a shortcut key from standby mode.

In Menu mode, scrolls through the phone's menus and Phonebook.

In Idle mode:

- **Down key:** allows you to directly access your Contact list.
- **Up key:** allows you to directly access the Camera feature.
- **Left key:** allows you to directly access Text messaging (New Message).
- **Right key:** allows you to directly access Voice notes.

Tip: When entering text, use the **Left** or **Right** Navigation key to mark the position of the cursor.

14. Display shows all the information needed to operate your phone, such as the received signal strength, phone battery level, and time.

Closed View of Your Phone

The following illustrations show the external elements of your phone



1. **Camera lens** is used to take pictures.
2. **External display** shows the received signal strength, phone battery level, and the time.
3. **External speaker** allows you to hear the different ring tones or sounds offered by your phone.
4. **Power/Accessory Interface connector** allows you to connect a power cable or optional accessories, such as a USB/data cable or a hands-free headset for convenient, hands-free conversations.

5. **Camera key** allows you to take pictures when you are in camera mode. Launches the camera with a press.





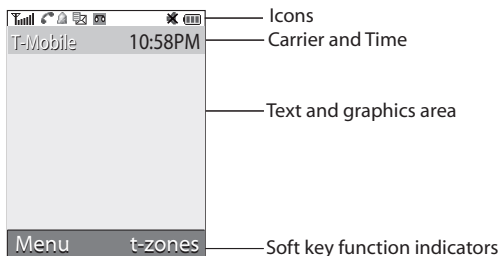



Display Layout





Your phone's display screen provides a wealth of information about your phone's status and options. The display has 4 areas:



Icons

This list identifies the symbols you'll see on your phone's display screen:

-  Shows the received signal strength. The greater the number of bars, the stronger the signal.
-  Appears when a new text message has been received.
-  Appears when a new voice mail has been received.
-  Appears when a new picture message has been received.
-  Appears when you set an alarm to ring at a specified time. For more details, see "Alarm" on page 93.
-  Appears when you are out of your service area.
-  Appears when a call is in progress.
-  Appears when the Call Forwarding feature is active. For more details, see "Call forwarding" on page 81.



-  Appears when Alert type is vibration or you set the phone to vibrate when you receive a call.
-  Appears when Silent Mode is active.
-  Appears when Mute is active.
-  Shows the level of your battery. The more bars you see, the more power you have remaining.
-  Appears when Bluetooth wireless technology is active.

Backlight

A backlight illuminates the internal display and the keypad. When you press any key, the backlight comes on. It goes off when no keys are pressed within a given period of time, depending on the setting within the **Backlight** menu. The display turns off after one minute to conserve battery power.

The **On** setting is how long the keypad backlight is on. The **Dim** option is how much longer after the keypad backlight goes off that the display remains lit.

To specify the length of time the backlight is active, access the **Backlight** menu:

1. In Idle mode, press the **Menu** soft key to access the Menu mode.
2. Using the Navigation keys, scroll to the **Settings** icon. Press the **Select** soft key or the  key to enter the menu.
3. Highlight the **Display settings** option and press the **Select** soft key or the  key.
4. Highlight the **Backlight** option and press the **Select** soft key or the  key.
5. Highlight the **On** option. Use the **Left** or **Right** Navigation key to select the time the backlight is on. You may choose between **15 sec**, **30 sec**, **1 min**, **3 min**, or **10 min**.
6. Press the **Down** key to take you to the **Dim** option. Use the **Left** or **Right** Navigation key to select the time the Dimming mode is on. You may choose between **Off**, **5 sec**, **15 sec**, **30 sec**, **1 min**, or **3 min**.
7. Press the **Save** soft key to retain your new settings.

Display

Your phone has a display on the front of the phone. It indicates when you have an incoming call or message. It also alerts you at a specified time when you have set an alarm. The backlight turns on and the corresponding icon appears on the display.

The display shows the current time on a digital clock.

Help

Help is designed to work with t-zones to show you some of the unique features of your phone. You can search help files on the fly while traveling, at home or anywhere, using help.wap.t-mobile.com.

1. In Idle mode, press the **Menu** soft key to access the Menu mode.
2. Using the Navigation keys, scroll to the **Help** icon. Press the **Select** soft key or the **OK** key.
3. The **T-Mobile Help** menu is then displayed with the following options available:
 - **Browse Help Topics:** this option gives you a list of different topics from which you can select.
 - **Enter a Search:** this option allows you to search based on a keyword.
 - **My Account:** this option provides you with account specific information such as your current status, current activity, Bill Summary, Plan & Services, Voicemail Settings, Find a Retail Store, and FAQ's & Info.
 - **About:** this option offers general information about **T-Mobile Help** including concept and site design, copyright information, and contact email address.

To access the browser options menu:

- ▶ Press the **Options** soft key.
- Or -

Highlight the Openwave icon at the top left of the page by pressing the **Up** or **Down** keys and then pressing the **OK** key.

Note: The menus may vary, depending on your t-zones subscription.

For more information on browser options, see *"Selecting and Using Menu Options"* on page 110.

Section 3: Call Functions

Topics Covered

- Making a Call
 - Adjusting the Call Volume
 - Answering a Call
 - Call Records
 - Silent Mode
 - Selecting Functions and Options
-



This section describes how to make or answer a call. It also explains the features and functionality associated with making or answering a call. For more information on Ringtones see "*Ring tone*" on page 78. For more information on Call Forwarding see "*Call forwarding*" on page 81.

Making a Call



When the idle screen displays, enter the number you wish to dial and press the  key.

Note: When you activate the **Auto redial** option in the Extra settings menu, the phone will automatically redial up to 10 times when the person does not answer the call or is already on the phone, provided your call is not sent to voice mail. For more information, refer to "Extra settings" on page 74.

Making an International Call

1. Press and hold the  key. The + character appears.
2. Enter the country code, area code, and phone number.
3. Press the  key to make the call.

Correcting the Number

1. To clear the last digit displayed, press the  key.
2. To clear any other digit in the number, press the **Left** or **Right** Navigation key until the cursor is immediately to the right of the digit to be cleared and then press the  key. You can also enter a missing digit.
3. To clear the whole display, press and hold the  key.



Ending a Call

- ▶ When you want to finish your call, briefly press the  key.

Redialing the Last Number

The phone stores the numbers of the calls you've dialed, received, or missed if the caller is identified.

To recall any of these numbers:

1. If you have typed characters on the display, press the  key to return to Idle mode.
2. Press the  key to display a list of the most recent numbers used in the order you dialed or received them.
3. Use the **Up** and **Down** Navigation keys to scroll through the numbers and highlight the number you want.
4. To view details of the number, press the  key.

Before you dial the number, you may also press the **Options** soft key to display the following options:

- **Details:** Displays details of the number including name, number, dates and times of the calls.

- **Call back:** Places a call back to the number.
- **Send message:** Allows you to send a Text message, Picture message, or Voice note to the number.
- **Add to Phonebook:** Stores the number in your Phone memory, onto your SIM card, or your SIM card(FDN).
- **Delete:** Allows you to delete the highlighted number or all call records.

5. To dial the number, press the  key.

Making a Call from the Phonebook



You can store regularly used phone numbers into the phone's memory or onto your SIM card. These entries are collectively called the Phonebook.

Once you have stored a number in the Phonebook, you can dial it by pressing only a few keys. You can also assign your most frequently-used numbers to number keys using the Speed Dial feature.

For further details about the Phonebook feature, see "*Understanding Your Phonebook*" on page 43.

Adjusting the Call Volume

During a call, use the Volume keys on the left side of the phone, to adjust the speaker volume.

- ▶ Press the  key to increase the volume level and the  key to decrease the level.

In Idle mode, you can also adjust the ring volume using these keys.

Answering a Call

When somebody calls you, the phone rings and displays the incoming call image.

The caller's phone number, or name if stored in Phonebook, is then displayed.

1. Press the  key or the **Accept** soft key to answer the incoming call.

If the **Anykey answer** option in the **Extra Settings** menu is activated, you can press any key to answer a call except for the  key and the **Reject** soft key.

Note: To reject an incoming call, press the **Reject** soft key or  key.

2. End the call by pressing the  key.
-

Note: You can answer a call while using the Phonebook or menu features. After ending the call, the phone returns to the function screen you were previously using.

Call Records

All incoming, outgoing and missed calls are listed in the Call Records. You can also view Call time records.

1. In Idle mode, press the **Menu** soft key to access the Menu mode.
2. Using the Navigation keys, scroll to the **Call records** icon and press the **Select** soft key or the  key to enter the menu.

Note: You can also access the call records of incoming, outgoing, and missed calls by pressing the  key while in Idle mode.

The following Call Record options are available:

All calls

This menu lets you view the 90 most recent calls you received, dialed, and missed.

The name or number, if already stored in your Phonebook, is displayed with the number of occurrences for each number.

Note: At any time while you are in Call Records, you may use the **Up** or **Down** Navigation keys to scroll between **All calls**, **Missed calls**, **Incoming calls**, and **Outgoing calls**.

Missed calls

This menu lets you view the 30 most recent calls you received, but did not answer.

The name and number, if already stored in your Phonebook, displays with the number of occurrences for each number.

Viewing Missed Calls

When you are unable to answer a call for any reason, you can find out who is calling you, if this service is available, so that you can call the person back.

The number of calls you have missed displays on the idle screen immediately after a call is missed.

To view a missed call immediately:

1. If the display is off, press the volume key to turn the display on.
2. Press the **View** soft key.

The number corresponding to the most recently missed call is displayed, if available.

3. To scroll through the missed calls, press the **Up** or **Down** Navigation key.
4. To call the number displayed, press the  key.
5. Press the **Options** soft key for the following options:
 - **Details:** Displays details of the missed call including name, number, dates and times of the calls.
 - **Call back:** Places a call back to the number.
 - **Send message:** Allows you to send a Text message, Picture message, or Voice note back to the missed number.
 - **Add to Phonebook:** Stores the number in your Phone memory onto your SIM card, or your SIM card(FDN).
 - **Delete:** Allows you to delete the selected number or delete all call records.

You can press the  key at any time to exit the Missed Call feature.

Incoming calls

This menu lets you view the 30 most recent calls you received.

The name and number, if already stored in your Phonebook, is then displayed with the number of occurrences for each number.

Outgoing calls

This menu lets you view the 30 most recent calls you dialed.

The name and number, if already stored in your Phonebook, is then displayed with the number of occurrences for each number.

Delete all

This menu allows you to delete all of the records in each call record separately, or you can delete all of your call records at one time.

1. Highlight the type of calls you want to delete and press the **OK** key to make a check mark.
2. Press the **Delete** soft key to delete the calls.
3. When a confirmation message displays, press the **Yes** soft key or **OK** key to confirm.

Call time

This menu lets you view the time log for calls both made and received.

Note: The actual time invoiced by T-Mobile may differ from times displayed due to network features and service plan.



The following time logs are available:



- **Last call time:** shows the length of your last call.
- **Total outgoing:** shows the total length of all calls you have made since the timer was last reset.
- **Total incoming:** shows the total length of all calls you have received since the timer was last reset.
- **Life time is:** shows the total length of time for both incoming and outgoing calls. The length of call time must be at least 1 minute to increment this field. This information cannot be cleared.

Note: The password is preset to "00000000" at the factory. To change this password, see "*Change password*" on page 84.

Silent Mode

Silent Mode is convenient when you wish to stop the phone from making any noise, in a theater for example.

In Idle mode, press and hold the  key until the “Silent Mode On” message and the Silent Mode icon () are displayed. In Silent Mode, instead of sounds, your phone will vibrate.

To exit and reactivate the previous sound settings, press and hold the  key again until the “Exit Silent Mode” message appears. The Silent Mode icon () is no longer displayed.

Selecting Functions and Options

Your phone offers a set of functions that allow you to customize it. These functions are arranged in menus and sub-menus, accessed using the two soft keys. Each menu and sub-menu allows you to view and alter the settings of a particular function.

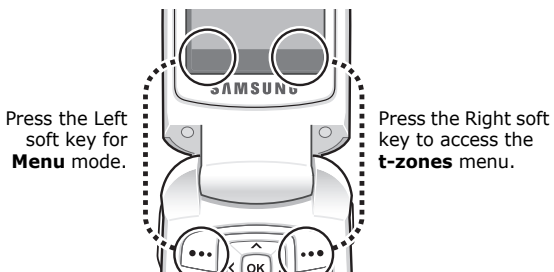

Soft Keys

The roles of the soft keys vary depending on the function you are currently using. The labels on the bottom line of the display just above each key indicate their current role.



Selecting Options

To view the various functions and options available, you must select the one you want by:

1. Press the appropriate soft key.
2. To select the function displayed or the option highlighted, press the **Select** soft key or the  key.
3. To view the next function or highlight the next option on a list, press the **Down** Navigation key.
4. To move back to the previous function or option on a list, press the **Up** key.
5. To move back up one level in the menu structure, press the **Back** soft key.
6. To exit the menu structure without changing the settings, press the  key.

In some functions, you may be asked for a password or PIN. Enter the correct code and press the **OK** soft key or the  key.

When you access a list of options, your phone highlights the currently active option. If, however, there are only two options, such as **On/Off** or **Enable/Disable**, your phone highlights the option that is not currently active, so that you can select it directly.

Options During a Call



Your phone provides a number of control functions that are available for use during a call.

Switching off the Microphone (Mute)

You can temporarily switch your phone's microphone off, so that the other person cannot hear you.

Example: You wish to say something to a person in the room but do not want the person on the phone to hear you.

To switch the microphone off temporarily:

- ▶ Press the **Options** soft key. Select the **Mute** option and press the **Select** soft key or the  key. The other person can no longer hear you. The Mute icon () is then displayed at the bottom left of the screen.

To switch the microphone back on:

- ▶ Press the **Options** soft key. Select the **Unmute** option and press the **Select** soft key or the  key. The other person can hear you again.

Putting a Call on Hold

You can place the current call on hold whenever you want. You can also make another call while you have a call in progress if your network supports this service.

To place a call on hold:

1. Press the **Options** soft key, highlight the **Hold** option, then press the **Select** soft key or the  key.
2. You can reactivate the call whenever you want, by pressing the **Resume** soft key.

To make a new call while you have a call in progress:



1. Enter the new phone number that you wish to dial or look it up in the Contact list.
2. Press the  key to dial the second call.
The first call is then automatically put on hold.

- Or -

1. Press the **Options** soft key, select **Hold**, and press the  key. This places the currently active call on hold and allows to make a new call.
2. Make the second call in the normal way.

When you have both an active call and a call on hold, you may switch between the two calls by placing the current held call to active and then placing the other on hold.

To switch between the two calls:

1. Press the **Options** soft key, select **Swap**, and press the  key. The current active call is placed on hold and the call on hold is then reactivated so that you can continue conversing with that person.
2. To finish, end each call normally by pressing the  key.

Using the Speakerphone

While on a call, you can use your Speakerphone by following these steps:

1. Press the **Spkr on** soft key.
2. From the “**Speaker on?**” dialog, press the **Yes** soft key to activate the speakerphone feature.
3. To turn the Speakerphone off, press the **Spkr off** soft key.

Muting or Sending Key Tones

These options allow you to turn the key tones off or on. If the **Mute keys** option is selected, your phone does not transmit the DTMF (Dual Tone Multi-Frequency) tones of the keys, which then allows you to press keys without hearing annoying key tones during a call.

Note: To communicate with answering machines or computerized telephone systems, the **Send DTMF** option must be selected.

Searching for a Number in Phonebook

You can search for a number in Phonebook during a call.

1. Press the **Options** soft key.
2. Press the **Down** Navigation key to highlight **Phonebook** and press the **OK** key.
3. Press the **Down** Navigation key to highlight the **Contact list** option and press the **Select** soft key or the **OK** key.

With the Phonebook entries then listed:

4. Enter the name that you wish to find in the textbox located above the entries. If you enter the first few letters of the name, the Phonebook entries are listed starting with the first entry matching your input.
Or, use the **Up** or **Down** Navigation key to highlight the contact that you desire.
5. To view the highlighted entry, press the **Options** soft key.
6. Highlight the **View** option and press the **Select** soft key or the **OK** key. The Contact is displayed.





For further details about the Phonebook feature, see *"Finding a Phonebook Entry"* on page 47.

Call Waiting

You can answer an incoming call while you have a call in progress, if this service is supported by the network and you must have previously set the Call waiting option to **Activate**. For more information, refer to "Call waiting" on page 82.

You are then notified of an incoming call by a call waiting tone.

To answer a new call while you have a call in progress:

1. Press either the **Accept** soft key or the  key to answer the incoming call. The first call is automatically put on hold.
2. To switch between the two calls, press the **Options** soft key, highlight **Swap** and press the **Select** soft key or the  key.
3. To end a call on hold, press the **Options** soft key and select the **End held call** option. Then press the **Select** soft key or the  key.
4. To end the current/remaining call, press the  key.

Making a Multi-Party Call



A multi-party call is a network service that allows up to six people to take part simultaneously in a multi-party or conference call.

For further details about subscribing to this service, contact T-Mobile customer service.

Setting up a Multi-Party Call

1. Call the first participant in the normal way.
2. Press the **Options** soft key and select the **New call** option.
3. Call the second participant in the normal way. The first call is automatically put on hold.
4. To join the first participant to this multi-party call, press the **Options** soft key and select **Join**. Press the **Select** soft key or the  key.

Note: These first two calls are then grouped together on screen and displayed with an adjacent number corresponding to the order in which the calls were made.

5. To add a new person to a second multi-party call group, call the new person by first pressing the **Options** soft key and then selecting the **New call** option.
6. Press the **Options** soft key or the  key. Select the **Join** option and press the **Select** soft key or the  key.

Note: There are a maximum of two callers that can be joined to a single multi-party line. Additional callers would participate in a new Multiparty session which can be held in conjunction with the previous multiparty call. Each of these multi-party calls can then be placed on hold or swapped.

Having a Private Conversation With One Participant

When you have two participants in a multi-party session, you might be necessary to place one of those participants on hold so that a private conversation can be held with a single caller. While you are in a multi-party call:

1. Press the **Options** soft key and choose the **Split** option. Press the **Select** soft key or the  key.





The short list of call participants then appears with the first caller selected.

2. Highlight a person you wish to talk privately with by pressing the **Up** or **Down** Navigation key, and press the **Select** soft key or the  key.

Note: You can now talk privately to that person while the other participants can continue to converse with each other. If there is only one other participant, that person is then placed on hold.

3. To return to the multi-party call, press the **Options** soft key and select **Join**. Press the **Select** soft key or the  key. All of the multi-party call participants can now hear each other again.

Dropping One Participant

1. Press the **Options** soft key and choose the **Split** option. Press the **Select** soft key or the  key. The short list of call participants appears.
2. Highlight the person you want to keep and press the **Select** soft key or the  key.
3. Press the **Options** soft key and highlight **Remove**. Press the **Select** soft key or the  key. The remaining participant on hold is highlighted.
4. Pressing the **Select** soft key or the  key will end their call, but allow you to continue talking to the other participants.
5. When you want to end the multi-party call, press the  key.

Section 4: Menu Navigation

Topics Covered





- Menu Navigation
 - Menu Outline
-

This section explains the menu navigation for your phone. It also includes an outline of all the available menus associated with your phone.

Menu Navigation

You can tailor the phone's range of functions to your needs using menus and sub-menus. Menu and sub-menus can be accessed by scrolling using the Navigation keys or by using the shortcuts.



Accessing a Menu Function by Scrolling

1. In Idle mode, press the **Menu** soft key to access the Menu mode.
2. Scroll using the Navigation keys to reach a main menu (for example: **Settings**). Press the **Select** soft key or the  key to enter the menu.
3. If the menu contains sub-menus, for example: **Security**, you can access them by pressing the **Select** soft key or the  key after the sub-menu has been highlighted.
If the menu that you have selected contains further options, repeat this step.
4. To scroll through the menus, press the **Up** or **Down** Navigation keys.
5. To confirm the chosen setting, press the **Select** soft key, or the  key.
6. To return to the previous menu level, press the **Back** soft key, or the  key.
7. To exit the menu without changing the settings, press the  key.

Using Shortcuts

The menu items, such as menus, sub-menus, and options, are numbered and can be accessed quickly by using their shortcut numbers. For the main menus, you can access any one of them by pressing the number keys (1 to 0) corresponding to their location on the screen.

Example: Accessing the Security menu.

1. Press the **Menu** soft key.
2. Press the  key for **Settings**.
3. Press the  key for **Security**.

Menu Outline

The following list shows the menu structure and indicates the number assigned to each option.

- 1: Voice notes
- 2: Call records
 - 2.1: All calls
 - 2.2: Missed calls
 - 2.3: Incoming calls
 - 2.4: Outgoing calls
 - 2.5: Delete all
 - 2.6: Call time
- 3: t-zones
 - 3.1: Home
 - 3.2: Go to URL
 - 3.3: Bookmarks
 - 3.4: Clear cache
- 4: IM
 - 4.1: AIM
 - 4.1.1: Sign on
 - 4.1.2: Saved conversations
 - 4.1.3: Offline conversations
 - 4.1.4: Community settings
 - 4.1.5: Help
 - 4.2: ICQ
 - 4.2.1: Connect
 - 4.2.2: Saved conversations
 - 4.2.3: Offline conversations
 - 4.2.4: Community settings
 - 4.2.5: Help
 - 4.3: Windows Live
 - 4.3.1: Sign in
 - 4.3.2: Saved conversations
 - 4.3.3: Community settings
 - 4.3.4: Help

- 4.4: Yahoo!
 - 4.4.1: Sign in
 - 4.4.2: Saved conversations
 - 4.4.3: Community settings
 - 4.4.4: Help
- 5: Messages
 - 5.1: Create new
 - 5.1.1: Text message
 - 5.1.2: Picture message
 - 5.1.3: Voice note
 - 5.2: Inbox
 - 5.3: Sentbox
 - 5.4: Outbox
 - 5.5: Drafts
 - 5.6: Templates
 - 5.7: Voice mail
 - 5.7.1: Call voice mail
 - 5.7.2: Voice server number
 - 5.7.2.1: Voice mail
 - 5.8: Delete all
 - 5.9: Settings
 - 5.9.1: Text message
 - 5.9.2: Picture message
 - 5.9.2.1: Send settings
 - 5.9.2.2: Receive settings
 - 5.0: Memory status**
 - 5.★: Broadcast messages**
- 6: Fun & Apps
 - 6.1: Files
 - 6.1.1: Sounds
 - 6.1.2: Images
 - 6.1.3: Memory status
 - 6.2: Games
 - 6.3: Camera

- 6.3.1: Take and Send
- 6.3.2: Photos
- 6.3.3: My Album
- 6.3.4: My Journal
- 6.4: Organizer
 - 6.4.1: Alarm
 - 6.4.2: Calendar
 - 6.4.3: Tasks
 - 6.4.4: Calculator
 - 6.4.5: Tip calculator
 - 6.4.6: World Time
 - 6.4.7: Unit conversion
 - 6.4.8: Timer
 - 6.4.9: Stopwatch
- 7: Help
- 8: Phonebook
 - 8.1: Add new contact
 - 8.2: Contact list
 - 8.3: Groups
 - 8.4: Speed dial
 - 8.5: My namecard
 - 8.6: Management
 - 8.7: Own number
 - 8.8: FDN list
- 9: Settings
 - 9.1: Time & Date
 - 9.2: Phone settings
 - 9.2.1: Language
 - 9.2.2: Greeting message
 - 9.2.3: Extra settings
 - 9.2.4: Airplane mode
 - 9.3: Display settings
 - 9.3.1: Wallpaper
 - 9.3.2: Info display

- 9.3.3: Interior display
- 9.3.4: Brightness control
- 9.3.5: Front LCD Contrast
- 9.3.6: Backlight
- 9.3.7: Dialing display
- 9.3.8: Calendar
- 9.3.9: Show caller information
- 9.4: Sound settings
 - 9.4.1: Incoming call
 - 9.4.2: Keypad tone
 - 9.4.3: Message tone
 - 9.4.4: Power on/off
 - 9.4.5: Flip tone
 - 9.4.6: Silent mode
 - 9.4.7: Extra tones
- 9.5: Bluetooth
 - 9.5.1: Turn Bluetooth On/Off
 - 9.5.2: My devices
 - 9.5.3: Features
 - 9.5.4: Help
- 9.6: Network services
 - 9.6.1: Call forwarding
 - 9.6.2: Call barring**
 - 9.6.3: Call waiting
 - 9.6.4: Network selection**
 - 9.6.5: Caller ID
- 9.7: Security
 - 9.7.1: PIN check
 - 9.7.2: Change PIN
 - 9.7.3: Phone lock
 - 9.7.4: Change password
 - 9.7.5: Lock application
 - 9.7.6: FDN mode

- 9.7.7: Change PIN2
- 9.8: Memory status
 - 9.8.1: Shared memory
 - 9.8.2: Messages
 - 9.8.3: Files
 - 9.8.4: Calendar
 - 9.8.5: Phonebook
 - 9.8.6: Games
- 9.9: Reset settings

** Shows only if supported by your SIM card.

Section 5: Entering Text

Topics Covered

- Changing the Text Input Mode
 - Using T9 Mode
 - Using Number Mode
 - Using Symbol Mode
 - Using ABC Mode
-

This section outlines how to select the desired text input mode when entering characters into your phone. This section also describes how to use the T9 predictive text system to reduce the number of key strokes associated with entering text.

Changing the Text Input Mode

When using your phone, you will often need to enter text, such as when storing a name in your Phonebook, creating your personal greeting or scheduling events on your calendar. You can enter alphanumeric characters by using your phone's keypad.

Your phone has the following text input modes:

- **T9 mode:** this mode allows you to enter words with only one keystroke per letter. Each key on the keypad has more than one letter; for example, pressing **[5JKL]** can enter J, K, or L. However, the T9 mode automatically compares the series of keystrokes you make with an internal linguistic dictionary to determine the most likely word, thus requiring far fewer keystrokes than the traditional ABC mode.
- **Number mode:** this mode allows you to enter numbers.
- **Symbol mode:** this mode allows you to enter symbols, such as punctuation marks.
- **ABC mode:** this mode allows you to enter letters by pressing the key labeled with the letter you want.

When you are in a field that allows characters to be entered, you will notice the text input mode indicator on the bottom right of the display.

Example: Writing a text message.

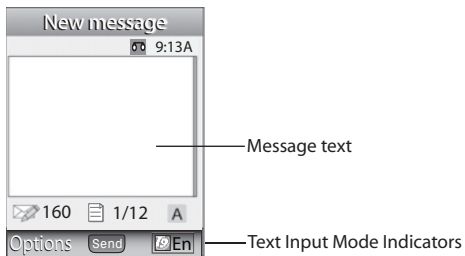

1. To change the text input mode, press the **Right** soft key (**[...]**).
2. Each time you press the **Right** soft key, a different Text input mode indicator is displayed at the lower right corner of your display.

The following options are available:

En : T9 mode

En : Number mode

En : Symbol mode

En : ABC mode

- When the Text input mode indicator that you desire is displayed, you may enter text in the text message box using the selected text input mode.

Using T9 Mode

T9 is a predictive text input mode that allows you to key in any character using single keystrokes. This text input mode is based on a built-in dictionary.

To enter a word in T9 mode:

- When you are in T9 mode, start entering a word by pressing the **2 to 9** keys. Press each key only once for each letter.

Example: To enter "Hello" in T9 mode, press the 4, 3, 5, 5, and 6 keys.

The word that you are typing appears on the display. It may change with each consecutive key that you press.



- Enter the whole word before editing or deleting the keystrokes.
- When the word is correctly displayed, go to step 4.

If the word doesn't display correctly, press the  key to display alternative word choices for the keys that you have pressed.

Example: Both the words "Of" and "Me" have the 6 and 3 keys. The phone displays the most commonly used choice first.

- Insert a space by pressing the  key and start entering the next word.





To add a new word into the T9 dictionary:

- After pressing the keys corresponding to the word you want to add, press the  key to display any alternative words.
- When you press the  key after the last alternative word, the display shows **Spell** on the bottom right line. Press the **Spell** soft key or the  key.

3. Enter the word you want to add using ABC mode. For more information, refer to *"Changing the Text Input Mode"* on page 39.
4. Press the **OK** soft key or the  key after you have finished entering the new word.

The word is added to the T9 dictionary and becomes a word for the associated keypress series.

Note: This feature may not be available for some languages. The 1 key has some emoticons associated with it. To enter other special characters within the T9 mode, press and hold the  key to cycle through these characters.

- To enter periods, hyphens, apostrophes, and other special characters, press the  key and then press the  key to cycle through these available characters. T9 mode applies grammar rules to ensure that correct punctuation is used.
- To shift case in T9 mode, use the  key. There are 3 cases: Initial capital, Capital lock, and Lower case.
- You can move the cursor by using the Navigation keys. To delete letters, press the  key. Press and hold the  key to clear the display.



Using Number Mode

The Number mode enables you to enter numbers into a text message.

- ▶ Press the keys corresponding to the digits you want to enter.



Using Symbol Mode



Symbol mode enables you to insert symbols and punctuation marks into text. To display a list of symbols press and hold the  key.

1. To select a symbol, press the corresponding number key.
2. To display more symbols, press the **Up** or **Down** Navigation key.
3. To clear the symbol(s), press the  key. When the input field is empty, this key returns the display to the previous mode.
4. To insert the symbol(s) into your message, press the **OK** soft key or the  key.

Using ABC Mode

To use ABC mode, use the **2 to 9** keys to enter your text.

- Press the key labeled with the letter you want:
 - Once for the first letter
 - Twice for the second letter
 - And so on
- Select the other letters in the same way.
 - To enter periods, hyphens, apostrophes, and other special characters, press the  key. ABC mode applies grammar rules to ensure that correct punctuation is used.
 - To shift case in ABC mode, use the  key. There are 3 cases: Initial capital, Capital lock, and Lower case.













You can move the cursor by using the Navigation keys. To delete letters, press the  key. Press and hold the  key to clear the display.

Note: The cursor moves to the right when you press a different key. When entering the same letter twice or a different letter on the same key, just wait for a few seconds for the cursor to move to the right automatically, and then select the next letter.

Keys

By default, the first letter of an entry is capitalized and all consecutive letters are kept in lowercase (unless the Shift key is used). After a character is entered, the cursor automatically advances to the next space after two seconds or when you enter a character on a different key.

Characters scroll in the following order (lowercase characters shown in parentheses):

	. @ , - ? ! : () / 1		P Q R S 7 (p q r s 7)
	A B C 2 (a b c 2)		T U V 8 (t u v 8)
	D E F 3 (d e f 3)		W X Y Z 9 (w x y z 9)
	G H I 4 (g h i 4)		0 (Adds a space)
	J K L 5 (j k l 5)		Symbol (Spell Checker)
	M N O 6 (m n o 6)		Shift (Toggles Lower/Uppercase)

Section 6: Understanding Your Phonebook

Topics Covered

- Storing a Number in the Phone's Memory
- Storing a Number in the SIM Card
- Finding a Phonebook Entry
- Dialing a Number from Phonebook
- Speed Dialing
- Editing a Caller Group
- Dialing a Number from the SIM Card
- Copying all SIM Phonebook Entries
- Deleting all of the Phonebook Entries
- My Namecard
- Finding My Own Phone Number
- FDN List
- Management

This section explains how to use and manage your Phonebook. You can save phone numbers to your phone's memory or to your SIM card.

Storing a Number in the Phone's Memory

The default storage location for saving phone numbers to your phonebook is your phone's built-in memory. You can also save your numbers to your SIM card or setup a default location so that whenever a new phonebook entry is created, you will be prompted to choose between **Phone** or **SIM card**. For information on how to change this setting, see "*Default Saving*" on page 53. Also, numbers that have been stored on your SIM card can later be copied to your phone's memory.



Note: When you copy a phone number from your SIM card to your phone, the number will appear twice in your Contact list.

Note: When storing a Phonebook entry into your SIM card, note that only the Name, and Number are saved. To save additional information for a particular contact, such as notes, e-mail, dates, etc..., it is important to save that Contact into your phone's onboard memory.

1. In Idle mode, press the **Menu** soft key to access the Menu mode.
2. Using the Navigation keys, scroll to the **Phonebook** icon. Press the **Select** soft key or the **OK** key to enter your Phonebook.
3. Scroll to **Add new contact** by pressing the **Up** or **Down** Navigation key and press the **Select** soft key or the **OK** key.
4. Enter a first name in the **First Name** text box. Tab to the next text box by pressing the **Down** key.
For further details about how to enter characters, see "*Using ABC Mode*" on page 42.
5. Enter a last name in the **Last Name** text box.
6. Highlight a number Type by pressing the **Up** or **Down** Navigation key, then enter a number in the text box.

The following types are available:





- **Mobile:** assigns the number entered to the Mobile entry.
- **Home:** assigns the number entered to the Home entry.
- **Work:** assigns the number entered to the Work entry.
- **Fax:** assigns the number entered to the Fax entry.
- **Other:** allows you to enter more detailed information for the entry.
- **Email:** allows you to enter the email address for the contact.
- **Picture ID:** allows you to add a Picture ID assigned to the contact.
- **Ringtone:** allows you to assign a Ringtone by choosing from one of the following locations: Default melodies, Voice list, Sounds, or Do not assign (no ringtone assigned to entry).

- **Group:** allows you to assign this contact to a group.
 - **Notes:** allows you to enter additional information about the contact. Up to 50 characters.
7. Press the **Save** soft key or press the **Options** soft key and highlight the **Save** option and press the **Select** soft key or the  key. The number is saved to your phone and the new contact information is displayed.
 8. To return to the Idle screen, press the  key.

Storing a Number in the SIM Card



The default storage location for saving phone numbers to your phonebook is your phone's built-in memory. To save a number to your SIM card, you need to change the **Default Saving** option first.

Note: When you copy a phone number from your SIM card to your phone, the number will appear twice in your Contact list.

1. In Idle mode, press the **Menu** soft key to access the Menu mode.
2. Using the Navigation keys, scroll to the **Phonebook** icon. Press the **Select** soft key or the  key to enter your Phonebook.
3. Scroll to **Management** by pressing the **Up** or **Down** Navigation key and press the **Select** soft key or the  key.
4. Highlight **Default saving** and press the **Select** soft key or the  key.
5. Highlight **SIM Card** and press the **Select** soft key or the  key.
6. Press the **Back** soft key until you return to the main screen (Idle mode) or press the  key.

Note: You can also set the **Default saving** option to **Ask on saving** in the **Management** menu. With this option, you will be prompted for storage location each time you add a new contact. For more information, refer to "Default Saving" on page 53.

Now that if your phone is set up to store contacts to your SIM card, follow this procedure to store a number.

1. In Idle mode, press the **Menu** soft key to access the Menu mode.
2. Using the Navigation keys, scroll to the **Phonebook** icon. Press the **Select** soft key or the  key to enter your Phonebook.
3. Highlight the **Add new contact** option and press the **Select** soft key or the  key.

Storing a Number in the SIM Card

4. Enter a name for your contact into the **Name** field. A SIM card entry only has **one** available name field. Tab to the next text box by pressing the **Down** key.

For further details about how to enter characters, see *"Using ABC Mode"* on page 42.

5. Use the keypad to enter a number into the contact Phone **Number** field.
6. Press the **Save** soft key or the  key. The number is saved in your SIM card.

After storing, the phone displays the Phonebook entry you just created.

7. To use the entry options before saving the number, highlight the **Name** field and press the **Options** soft key.

The following options are available:

- **Save:** saves the number in the SIM card.
- **Select language:** allows you to select between English, Français, and Español.
- **Cancel:** cancels the Add new contact screen and returns you to the previous menu.

8. To use the entry options after saving the number, press the **Options** soft key.

The following options are available:



- **Edit:** allows you to edit the name and number fields in the entry.
- **Send message:** allows you to send a message to the selected number. You may choose between Text message, Picture message, or Voice note.
- **Call:** allows you to place a call to the selected number.
- **Copy to phone:** allows you to copy the number to your Phone.
- **Send name card via:** allows you to send your name card via Text message or Picture message.
- **Assign speed dial:** allows you to set this contact to a speed dial number (2-9).
- **Delete:** allows you to delete the name and number from Phonebook. You are then asked to confirm that you wish to delete the name and number by pressing the **Yes** soft key. To cancel, press the **No** soft key.

9. To return to the Idle screen, press the  key.

Finding a Phonebook Entry

You can store phone numbers and their corresponding names onto either your SIM card or phone's built-in memory. They are physically separate but are used as a single entity, called Phonebook.

Depending on the storage size of the particular SIM card, the maximum number of phone numbers the card can store may differ.

1. In Idle mode, press the **Menu** soft key to access the Menu mode.
2. Using the Navigation keys, scroll to the **Phonebook** icon and press the **Select** soft key or the  key to enter your Phonebook.
3. Highlight **Contact list** and press the **Select** soft key or the  key.

Note: Any contacts which have been stored onto the SIM card will appear with a SIM card icon to the left of the entry. Any contacts which have been stored onto the phone will appear with a phone icon to the left of the entry.

4. Enter the first few letters of the name in the text box.
The Phonebook entries are listed, starting with the first entry matching your input.
5. If needed, press the **Up** or **Down** Navigation key until the entry you want is highlighted.
6. Once you have found the entry, press the  key to dial the number, or press the **Options** soft key to access the following Phonebook entry options:
 - **View:** shows details of the Phonebook entry.
 - **Edit:** allows you to edit the Name and number for the selected contact.
 - **Send message:** allows you to send a message to the selected number. You may choose between Text message, Picture message, or Voice note.
 - **New contact:** takes you to the Add new contact menu.
 - **Copy to Phone/SIM card:** allows you to copy the selected contact entry or all contact entries to the Phone or SIM card.
 - **Assign speed dial:** allows you to assign a speed dial key number to the selected Phonebook entry.
 - **Send name card via:** allows you to send your name card via Text message or Picture message.
 - **Delete:** allows you to delete the selected name and number from your Phonebook or delete all numbers. You are asked to confirm that you wish to delete the name and number by pressing the **Yes** soft key. To cancel, press the **No** soft key.

Dialing a Number from Phonebook

- **Select language:** allows you to select between English, Français, and Español.
7. If you selected the **View** option from the above listing, press the **Options** soft key after the contact information is displayed, for these additional options:
- **Edit:** allows you to edit the name and number fields in the entry. You can also add an email address and notes.
 - **Send message:** allows you to send a message to the selected number. You may choose between Text message, Picture message, or Voice note.
 - **Call:** places the call to the selected phone number.
 - **Copy to phone/SIM card:** allows you to copy the number to your phone, SIM card or FDN.
 - **Send name card via:** allows you to send your name card via Text message or Picture message.
 - **Assign speed dial:** allows you to assign a speed dial key number to the selected Phonebook entry.
 - **Delete:** allows you to delete the selected name and number from your Phonebook or delete all numbers. You are then asked to confirm that you wish to delete the name and number by pressing the **Yes** soft key. To cancel, press the **No** soft key.

Dialing a Number from Phonebook

Once you have stored phone numbers in the Phonebook, you can dial them easily and quickly by using the location numbers that were assigned to them in the Phonebook.





Note: If you cannot remember a location number, you must go into the **Contact list** menu in the **Phonebook** menu to search for the entry by name. For more information, refer to "Finding a Phonebook Entry" on page 47.

Speed Dialing

Once you have stored phone numbers from your Phonebook list, you can set up to 8 speed dial entries and then dial them easily whenever you want, simply by pressing the associated numeric key.





In Idle mode, to speed dial the numbers assigned to keys (2 to 9), press and hold the appropriate key.

Setting Up Speed Dial Entries

1. In Idle mode, press the **Menu** soft key to access the Menu mode.
2. Using the Navigation keys, scroll to the **Phonebook** icon. Press the **Select** soft key or the  key to enter your Phonebook.
3. Scroll to **Speed dial** by pressing the **Up** or **Down** Navigation key and press the **Select** soft key or the  key.
4. Use the **Up** or **Down** Navigation key to select the keypad number key to where you wish to assign the new speed-dialing number and press the **Add** soft key or the  key.
 - Select from the **2** to **9** keys, and press the **Add** soft key.
 - The **1** key is pre-reserved for quick dialing your voice mail.
5. Highlight a contact entry number from the list and press the **Select** soft key or the  key.
6. You will receive a Saved confirmation and the **Speed dial** menu will show the number assigned to the number key you selected.
7. To return to the Idle screen, press the  key.

Note: Memory location 1 is reserved for your Voice mail server number and this speed dial location can not be changed. The voice server number can be altered via the **Messages > Voice mail** menu.

Editing a Caller Group

1. In Idle mode, press the **Menu** soft key to access the Menu mode.
2. Using the Navigation keys, scroll to the **Phonebook** icon. Press the **Select** soft key or the  key to enter your Phonebook.
3. Highlight the **Groups** option and press the **Select** soft key or the  key.
4. Scroll through the group list by pressing the **Up** or **Down** Navigation key.
5. Highlight the group you want and press the **Options** soft key.
6. Highlight the **Edit** option and press the **Select** soft key or the  key.
7. To edit the Caller group name, modify the text in the **Name** text box.
8. To change the image associated with the Caller group, press the **Down** navigation key to highlight the **Picture ID** icon. Press the  key.

The following options are available:

- **Take Picture:** allows you to take a picture with your camera.
- **Photos:** allows you to choose a photo from Photos folder.
- **Downloaded images:** allows you to choose a photo from your Downloaded images folder.



Dialing a Number from the SIM Card



- **Icons:** allows you to choose from pre-defined icons.
9. To change the ringtone associated with the Caller group, press the **Down** key to highlight the **Ringtone** icon. Press the  key.

The following options are available:

 - **Default melodies:** allows you to choose between 10 different melodies.
 - **Voice list:** allows you to assign a voice clip to this group.
 - **Sounds:** allows you to choose a sound from your Sounds folder.
 10. When you are finished, press the **Save** soft key. Your Caller group settings will be saved.
 11. When you are finished, press the  key to return to Idle mode.





Dialing a Number from the SIM Card

1. In Idle mode, press and hold the keypad corresponding to the speed dial location number for the desired phone number you want to dial.
2. If you don't know the location number, press   and the first location number will be displayed.

You can then press the **Left** or **Right** key to find other numbers in the list.
3. Press either the **Dial** soft key, the  key, or the  key when you have selected the number you want to dial.

Copying all SIM Phonebook Entries

You can copy all SIM entries to the Phone using this option. When you copy entries to the phone, duplicate entries are created.









1. In Idle mode, press the **Menu** soft key to access Menu mode.
2. Using the Navigation keys, scroll to the **Phonebook** icon. Press the **Select** soft key or the  key to enter your Phonebook.
3. Highlight **Management** and press the **Select** soft key or the  key.
4. Highlight **Copy all to** and press the **Select** soft key or the  key.
5. Highlight **SIM card** and press the **Select** soft key or the  key.
6. Press the **Add** soft key.

Note: Some options are available for phone entries which might not be available when the entry is stored to the SIM card. For more information, refer to "Storing a Number in the Phone's Memory" on page 44.

Deleting all of the Phonebook Entries



You can delete all your entries from your phone's memory, your SIM card, FDN, or All.

Important! Once Phonebook entries have been deleted, they cannot be recovered.

1. In Idle mode, press the **Menu** soft key to access the Menu mode.
2. Using the Navigation keys, scroll to the **Phonebook** icon. Press the **Select** soft key or the  key to enter your Phonebook.
3. Highlight **Management** and press the **Select** soft key or the  key.
4. Scroll to **Delete all** by pressing the **Up** or **Down** Navigation key and press the **Select** soft key or the  key.
5. To place a check mark by the memory location you want to empty (**All**, **Phone**, **SIM Card**, or **SIM card(FDN)**), highlight the category and press the  key.
You can remove the check mark by pressing the  key.
6. Press the **Delete** soft key to delete the entries in the selected memory locations.
7. When the **Delete?** confirmation message appears, press the **Yes** soft key or the  key.
8. Enter the password and press the  key or the **Back** soft key to cancel.
9. When you are finished, press the  key to return to Idle mode.

My Namecard

My Namecard allows you to create a virtual business card. Once completed, you can send the card to recipients as a V-card attachment.

1. In Idle mode, press the **Menu** soft key to access the Menu mode.
2. Using the Navigation keys, scroll to the **Phonebook** icon. Press the **Select** soft key or the  key to enter your Phonebook.
3. Highlight **My namecard** and press the **Select** soft key or the  key.
My namecard opens with the **Name** field highlighted.
4. Enter information into each of the fields as desired. Use the Navigation keys to move between fields, then use the keypad to enter information.
5. When finished, press the **Options** soft key.
6. Highlight the **Save** option and press the **Select** soft key or the  key.

Finding My Own Phone Number

This function is a memory aid, which you can use to check your own phone number if you need to do so.

You can assign a name to each of your own phone numbers registered on your SIM card. You can also edit the names and numbers. Any changes made here do not in any way affect the actual subscriber numbers on your SIM card.

1. In Idle mode, press the **Menu** soft key to access Menu mode.
2. Using the Navigation keys, scroll to the **Phonebook** icon. Press the **Select** soft key or the **OK** key to enter your Phonebook.
3. Select the **Own number** option by pressing the **Up** or **Down** Navigation key and press the **Select** soft key or the **OK** key.
4. Highlight the **Number 1** option and press the **OK** key. Your phone number is displayed. You may edit the number and name if you wish. If you edit the name or number, press the **Save** soft key or the **OK** key.

FDN List

FDN (Fixed Dial Number) mode, if supported by your SIM card, allows you to restrict your outgoing calls to a limited set of phone numbers.

The FDN List allows you to set up a list of numbers that your phone may dial.

FDN mode must first be enabled in the Security settings. For more information on changing this setting, see "*FDN mode*" on page 85.

To enable FDN mode, a PIN2 number is required. You can obtain your PIN2 from T-Mobile customer service.

1. In Idle mode, press the **Menu** soft key to access Menu mode.
2. Using the Navigation keys, scroll to the **Phonebook** icon. Press the **Select** soft key or the **OK** key to enter your Phonebook.
3. Select the **FDN list** option by pressing the **Up** or **Down** Navigation key and press the **Select** soft key or the **OK** key.
4. Enter phone number into the list by:
 - Pressing the **Options** soft key, select **Add** or press the **OK** key.
 - Enter the PIN2 number obtained from T-Mobile's customer service center and begin to create your restricted phone list.

Management

The **Management** menu allows you to select where your contacts will be saved, copy your SIM contacts to your phone, delete your contacts, sort by contacts, or check your memory status.

Default Saving

The **Default Saving** option allows you to choose where your contacts will be saved. The following options are available:

- **Phone:** new phonebook contacts will be saved to your phone. Your phone comes with the default set to Phone memory.
- **SIM card:** new phonebook contacts will be saved to your SIM card.
- **Ask on saving:** you will be prompted to choose between **Phone** or **SIM Card** whenever you save a new contact.

Copy All to

This option allows you to copy all contacts from your SIM card to your Phone or from you Phone back onto your SIM card. For more information, refer to "*Copying all SIM Phonebook Entries*" on page 50.

Sort by contacts

The **Sort by contacts** menu option allows you to set the sort function to alphabetize the contacts by **First name** or **Last name**.

Delete All

Important! Once contact entries have been deleted, they cannot be recovered.

This option allows you to delete your contacts. You may delete from **All**, **Phone**, **SIM card**, or **SIM card(FDN)**. For more information, refer to "*Deleting all of the Phonebook Entries*" on page 51.

Memory Status

You can check how many names and numbers are stored in the Phonebook, within both SIM card and the phone memory. You can also see the current storage capacity of both memories.

1. In Idle mode, press the **Menu** soft key to access Menu mode.
2. Using the Navigation keys, scroll to the **Phonebook** icon. Press the **Select** soft key or the **OK** key to enter your Phonebook.
3. Highlight **Management** and press the **Select** soft key or the **OK** key.
4. Select the **Memory status** option by pressing the **Up** or **Down** Navigation key and press the **Select** soft key or the **OK** key.
5. When you are finished, press the **C** key or the **Back** soft key.

Section 7: Messages

Topics Covered

- Types of Messages
- Voice Notes
- Text Messages
- Picture Messages
- Inbox
- Sentbox
- Outbox
- Drafts
- Templates
- Voice Mail
- Delete all
- Settings
- Broadcast Messages (SIM Card Dependent)
- Memory Status
- Instant Messaging (IM)

This section describes how to send or receive different types of messages. It also explains the features and functionality associated with messaging.

Types of Messages

Your phone provides the following message types:

- Voice Notes
- Text Messages
- Picture Messages
- Voice Mail
- Broadcast Messages (SIM Dependent)
- Instant Messaging

Voice Notes

In this menu, you can record a voice note of up to one minute long and then immediately send it via Picture Messaging.

When you access this menu, a timer appears on the screen.

1. In Idle mode, press the **Menu** soft key to access the Menu mode.
2. Using the Navigation keys, scroll to the **Voice notes** icon. Press the **Select** soft key or the **OK** key to enter the menu.
3. Press the **Record** soft key to start recording.
4. Record a memo by speaking into the phone's microphone.
The display simultaneously shows the elapsed time and the remaining time.
5. When you are finished, press the **Stop** soft key. Or, when the recording time is expired, the display switches to the next screen.
6. Press the **Options** soft key for the following options:
 - **Send to**: allows you to send the Voice note.
 - **Play**: plays back your Voice note.
 - **Re-record**: discards the previous Voice note and enables you to record a new voice note.
 - **Set default destination**: allows you to remove or edit the default destination.
 - **Save**: saves the Voice note and continues to the **Send** option.
7. To send the Voice note, press the **Send** soft key or select the **Send to** option in the **Options** menu.
8. Highlight one of the following send options:
 - **Recent recipients**: allows you to select either a number or an address from the last 20 destinations you entered.
 - **Phonebook**: allows you to enter the phone number you want from your phonebook.

- **New recipient:** allows you to manually enter a phone number or email address.
 - **My Album:** allows you to send the message to My Album.
 - **My Journal:** allows you to send the message to My Journal.
9. Highlight the selection and press the **OK** key to mark the selection.
 10. Press the **Add** soft key. The number you selected will be entered in the **To** text box.
 11. If you selected more than one recipient, press the **Options** soft key for the following options:
 - **Add recipients:** allows you to add additional recipients to this Voice note.
 - **Change recipient:** allows you to select **To**, **Cc** or **Bcc** additional numbers.
 12. Press the **Send** **OK** key to send this voice note.

Your phone then sends the message. After the phone has successfully sent the message, it is saved in the Sentbox.

Text Messages

Short Message Service (SMS) allows you to send and receive short text messages to and from other mobile phones. In addition, your phone supports the Enhanced Messaging Service (EMS), which enables you to include simple graphics, melodies, and animated images in your messages. To use this feature, you must subscribe to T-Mobile's message service.

The Message icon () appears when you have received a new text message. When the memory is full, the message icon will flash on your phone and you cannot receive any new messages. You must delete a message before you can receive additional messages.

- ▶ Use the **Delete** option in each message box to erase obsolete messages.

Create new

In this menu, you can write and send a text message.

Creating a Simple Text Message

1. In Idle mode, press the **Menu** soft key to access the Menu mode.
2. Using the Navigation keys, scroll to the **Messages** icon. Press the **Select** soft key or the **OK** key to enter the menu.
3. Highlight the **Create new** option and press the **Select** soft key or the **OK** key.
4. Highlight the **Text message** option and press the **Select** soft key or the **OK** key.

5. Create your message.

Note: For further details about entering characters, see *"Changing the Text Input Mode"* on page 39. You can enter up to 160 standard Alphabet characters per page in your message. The message can be up to 12 pages long for a total of 1920 characters.

6. When you finish entering your message, press the **Options** soft key. The following options are available:

- **Insert from:** allows you to insert from the Text template, Phonebook, or Bookmarks. The Text messages template allows you to apply one of the preset message templates to the text. Select one of the 10 items stored in the Text messages **Template** menu. Phonebook allows you to add names and phone numbers to your message. Bookmarks allows you to add Internet addresses to your message.
- **Add content:** allows you to add a picture, animation, or melody to your message.
- **Attach:** allows you to attach a Name card, Schedule, Anniversary item, Miscellaneous item, or Tasks to your message.
- **Save to Drafts:** save the message to your Phone or SIM card.
- **Select language:** allows you to set the language to English, Français, and Español.
- **Text style:** allows you to format the style of the text.
For the Text size, Large, Medium, and Small size are available. Text mode options are Normal, Underline, and Strikethrough. The options for Bold and Italic are set by using the  key to place a checkmark by them. Alignment options are Left, Center, and Right.
- **Back:** allows you save to your draft folder without sending.

7. Press the **Send** key.

8. Highlight one of the following send options:

- **Recent recipients:** allows you to select a number or an address from the last 20 destinations you entered.
- **Phonebook:** allows you to enter the phone number you want from your phonebook.
- **Phone number:** allows you to enter a phone number.

9. The number you selected will be entered in the **To** text box. Press the **Add** soft key for the following options:

- **Recent recipients:** allows you to select from recipients of your previous messages.
- **Phonebook:** allows you to enter the phone number you want from your phonebook.
- **Phone number:** allows you to enter a phone number.

- **Group:** allows you to send the text message to an entire group such as Family, Work, or Friends.
 - **FDN list:** allows you to enter a contact from your FDN list.
10. When you have finished entering the destinations, press the **Send**  key to send the message.



Picture Messages

This menu allows you to use the Multimedia Message Service (MMS).

Picture Messaging is a messaging service that provides delivery of personal picture messages from phone to phone or from phone to email.

In addition to the familiar text content available via traditional text messages, picture messages can contain images, graphics, voice, and audio clips.

A Picture Messaging message is a multimedia presentation contained in a single file. It is not a text file with attachments.





This type of message must first be retrieved from T-Mobile's voice mail server before it can be viewed. The  appears in your Inbox list to indicate any Picture messages which have not yet been retrieved. The Message icon () appears once you have successfully retrieved a new picture message from the voice mail server.

Using the Picture Messaging feature, your phone can receive and send messages that contain multimedia files, such as photos, sounds and images that you downloaded from the Internet and voice notes you recorded. This function is available only if it is supported by your service provider. Only phones that offer picture messaging features can receive and display picture messages.

Create new

This menu allows you to create a new picture message and then send it to one or more destinations.

Creating and Sending a Picture Message

1. In Idle mode, press the **Menu** soft key to access the Menu mode.
2. Using the Navigation keys, scroll to the **Messages** icon and press the **Select** soft key or the  key to enter the menu.
3. Highlight the **Create new** option and press the **Select** soft key or the  key.
4. Highlight the **Picture message** option and press the **Select** soft key or the  key.
5. Highlight **Subject** and press the  key.

6. Enter the subject of your message and press the **OK** key.

Note: For more information about entering characters, see "Using ABC Mode" on page 42.

7. To add a picture, highlight the **Image** option and press the **OK** key.
8. Highlight one of the following options and press the **Select** soft key or the **OK** key.
 - **Take picture:** launches the camera for you to take a picture.
 - **Downloaded images:** allows you to select a previously downloaded image to send in the picture message.
 - **Photos:** allows you to select a picture from your images folder.
9. Select an image and press the **Options** soft key. Highlight the **Add** option and press the **Select** soft key or the **OK** key to add it to your message.
10. To add a sound, highlight the **Sound** option and press the **OK** key.
11. Highlight one of the following options and press the **Select** soft key or the **OK** key.
 - **Record audio:** allows you to record a new voice message.
 - **Sounds:** allows you to select a sound from your Sounds folder.
 - **Voice list:** takes you to the Voice list (Recorded audio) folder to select a voice note to add.
12. Select a **Sound** or **Voice list** and press the **Options** soft key.
13. Highlight the **Add** option and press the **Select** soft key or the **OK** key to add the sound to your message.
14. To add a text message, highlight **Text** and press the **OK** key.
15. Enter your message and press the **OK** key.
16. To change the Subject or Message, select a category and press the **Options** soft key. Highlight **Edit** to edit the item.
17. To change the image or sound with another one, select a category and press the **Options** soft key. Depending on the category selected, highlight **Change** to remove or replace the item.
18. When you have finished creating the message, press the **Send** soft key.
19. Highlight one of the following send options, press the **Send** soft key or the **OK** key:
 - **Recent recipients:** allows you to select a number or an address from the last 20 destinations you entered.
 - **Phonebook:** allows you to enter the phone number you want from your phonebook.

- **New recipient:** allows you to manually enter a phone number or email address.
 - **My Album:** allows you to send the message to My Album.
 - **My Journal:** allows you to send the message to My Journal.
20. The number or address you selected will be entered in the **To** text box.
 21. If you selected more than one recipient, press the **Options** soft key for the following options:
 - **Add recipients:** allows you to add additional recipients to this message.
 - **Change recipient:** allows you to change the **To**, **Cc**, or **Bcc** additional numbers.
 22. Press the **Send**  key. Your phone then sends the message.

Inbox

The Inbox stores messages that you have received. You can tell what kind of message it is by the icon displayed. If the icon envelope is open then the message has been read, otherwise it will appear closed.

The following types of messages may appear in your inbox:

 Voice notes



 Text messages

 Picture messages (retrieved)

 Push messages

When you enter the Inbox, the list of messages displays with the sender's phone numbers, or names, if available in your Phonebook. After you have read the message, the envelope in the icon will appear opened.

Note: By pressing the **Left** or **Right** Navigation keys, you may scroll between **Inbox**, **Sentbox**, **Outbox**, and **Drafts**.

1. In Idle mode, press the **Menu** soft key to access Menu mode.
2. Using the Navigation keys, scroll to the **Messages** icon. Press the **Select** soft key or the  key to enter the menu.
3. Highlight the **Inbox** option and press the **Select** soft key or the  key.

Viewing a Text Message from the Inbox

1. Select a text message from the list and press the **Options** soft key.



The following options will appear:

- **Reply via:** allows you to send a reply to the sender by sending a Text message, Picture message, or Voice note.
 - **Call back:** Places a call back to the number.
 - **Forward:** allows you to forward the text message to another person.
 - **Delete:** deletes the selected text message or multiple messages.
 - **Move to phone/SIM:** allows you to move the message from the SIM card into the phone's memory. This option is only available for messages stored in the SIM card. Depends on where the current message was saved.
 - **Sort by:** allows you to sort messages by Read/Unread, Date, Name, Type, Size, or Subject.
 - **Lock:** allows you to protect the message from being deleted.
2. Press the **View** (OK) key to read the message contents.
 3. To scroll through the contents, press the **Up** or **Down** Navigation key.

While reading a text message, you may choose the following options by pressing the **Options** soft key:

- **Reply via:** allows you to send a reply to the sender by sending a Text message, Picture message, or Voice note.
- **Call back:** places a call back to the number.
- **Forward:** allows you to forward the message to another number.
- **Save address:** allows you to extract the sender's number and URL, email addresses or phone numbers from the message text, so that you can save them in your phone's memory.
- **Delete:** allows you to delete the message.
- **Move to phone/SIM:** allows you to move the message from the SIM card into the phone's memory. This option is only available for messages stored in the SIM card. Depends on where the current message was saved.
- **Lock:** allows you to protect the message from being deleted.

Viewing a Picture Message from the Inbox

1. Highlight an unretrieved picture message  from the list and press the **Options** soft key. The following options will appear:
 - **Retrieve**: begins the process of retrieving the picture message from the voice mail server and preparing it for viewing.
 - **Delete**: deletes the selected picture message or all messages.
 - **Sort by**: allows you to sort messages by Read/Unread, Date, Name, Type, Size, or Subject.
 - **Lock**: allows you to protect the message from being deleted.
2. Select Retrieve and press the **Select** soft key to begin the retrieval process.
3. Select retrieved picture message  from the list and press the **Options** soft key. The following options will appear:
 - **Reply via**: allows you to send a reply to the sender by sending a Picture message, Text message, or Voice note.
 - **Reply all via**: allows you to send a reply to the sender by sending a Picture message or Voice note.
 - **Call back**: allows you to call the sender back.
 - **Forward**: allows you to forward the message to another number.
 - **Delete**: deletes the selected picture message.
 - **Sort by**: allows you to sort messages by Read/Unread, Date, Name, Type, Size, or Subject.
 - **Lock**: allows you to protect the message from being deleted.
 - **Properties**: shows you information about the message, such as time and date the message was received, the sender's email address or phone number, recipient's email address or phone number, Cc, message size, priority, and class.
4. Press the **View**  key to view the message contents.
5. To scroll through the contents, press the **Up** or **Down** Navigation keys.

While viewing a picture message, you may choose the following options by pressing the **Options** soft key:

- **Reply via**: allows you to send a reply to the sender by sending a Picture message, Text message, or Voice note.
- **Reply all via**: allows you to send a reply to the sender by sending a Picture message or Voice note.
- **Call back**: allows you to call the sender back.
- **Forward**: allows you to forward the message to another number.
- **Replay**: allows you to review the picture message.
- **Delete**: deletes the selected picture message.

- **Save address:** allows you to cut and paste the address to send a text message, or picture message.
- **Save media:** allows you to save message media to your Image folder, Sound folder, vCard, or vCalendar.
- **Lock:** allows you to protect the message from being deleted.
- **Properties:** shows you information about the message, such as time and date the message was received, the sender's email address or phone number, recipient's email address or phone number, Cc, message size, priority, and class.

Listening to a Voice Note from the Inbox

1. Select a Voice Note  from the list and press the **Options** soft key.

The following options will appear:

- **Reply via:** allows you to send a reply to the sender by sending a Voice note, Text message, or Picture message.
- **Reply all via:** allows you to send a reply to the sender by sending a Voice note or Picture message.
- **Call back:** allows you to call the sender back.
- **Forward:** allows you to forward the message to another number.
- **Delete:** allows you delete the selected or all voice notes saved.
- **Sort by:** allows you to sort messages by Read/Unread, Date, Name, Type, Size, or Subject.
- **Lock:** allows you to protect the message from being deleted.
- **Properties:** shows you information about the message, such as time and date the message was received, the sender's email address or phone number, recipient's email address or phone number, Cc, message size, priority, and class.

2. Press the **View**  key to listen to the message contents.



While listening to the message, you may choose the following options by pressing the **Options** soft key:

- **Reply via:** allows you to send a reply to the sender by sending a Voice note, Text message, or Picture message.
- **Reply all via:** allows you to send a reply to the sender by sending a Voice note or Picture message.
- **Call back:** allows you to call the sender back.
- **Forward:** allows you to forward the message to another number.
- **Replay:** allows you to replay the voice note.
- **Delete:** allows you to delete the selected message or all messages.
- **Save address:** allows you to cut and paste the address to send a text message, or picture message.

- **Save media:** allows you to save message media to your Image folder, Sound folder, vCard, or vCalendar.
- **Lock/Unlock:** allows you to protect the message from being deleted.
- **Properties:** shows you information about the message, such as time and date the message was received, the sender's email address or phone number, recipient's email address or phone number, Cc, message size, priority, and class.

Viewing a Picture Message When You Receive It



When a new picture message comes in, the display shows the Picture Messaging Message icon.

1. Press the **View** soft key to view the message.
Press the **Exit** soft key if you want to view the message later in the Inbox.
2. Press the **Options** soft key or the  key to access the various options described above.
3. When you are finished, press the  key.

Sentbox

This message box stores messages that you have sent.

When you enter this menu, the list of messages in the box displays with the recipients' phone numbers or names, if available in your Phonebook.

1. In Idle mode, press the **Menu** soft key to access Menu mode.
2. Using the Navigation keys, scroll to the **Messages** icon. Press the **Select** soft key or the  key to enter the menu.
3. Highlight the **Sentbox** option and press the **Select** soft key or the  key.

Note: By pressing the **Up** or **Down** Navigation keys, you may scroll between **Inbox**, **Sentbox**, **Outbox**, and **Drafts**.

4. Select a message from the list and press the **View**  key to view the message contents.

While reading a message, you can choose different options by pressing the **Options** soft key.

Outbox

This message box stores messages that you have attempted to send but have not actually been sent yet.

When you enter this menu, the list of messages in the box displays with the recipients' phone numbers or names, if available in your Phonebook.

1. In Idle mode, press the **Menu** soft key to access Menu mode.
2. Using the Navigation keys, scroll to the **Messages** icon. Press the **Select** soft key or the **OK** key to enter the menu.
3. Highlight the **Outbox** option and press the **Select** soft key or the **OK** key.

Note: By pressing the **Up** or **Down** Navigation keys, you may scroll between **Inbox**, **Sentbox**, **Outbox**, and **Drafts**.

4. Select a message from the list and press the **View** **OK** key to view the message contents.
5. To scroll through the contents, press the **Up** or **Down** Navigation keys.

While reading a message, you can choose different options by pressing the **Options** soft key.

Drafts

This message box stores messages that you may want to edit or send at a later time.

When you enter this menu, the list of messages in the box displays.

1. In Idle mode, press the **Menu** soft key to access Menu mode.
2. Using the Navigation keys, scroll to the **Messages** icon. Press the **Select** soft key or the **OK** key to enter the menu.
3. Highlight the **Drafts** option and press the **Select** soft key or the **OK** key.

Note: By pressing the **Up** or **Down** Navigation keys, you may scroll between **Inbox**, **Sentbox**, **Outbox**, and **Drafts**.

4. Select a message from the list and press the **Options** soft key.
5. Highlight the **Edit** option and press the **Select** soft key or the **OK** key to edit the message contents.
6. Press the **Send** **OK** key (while viewing the message) to send the message.

While viewing a draft message, you can choose different options, depending on the type of message, by pressing the **Options** soft key.

Templates

Besides entering message text using the keypad keys, you can speed message composition by including copies of stored text (Templates) in your message.

1. In Idle mode, press the **Menu** soft key to access Menu mode.
2. Using the Navigation keys, scroll to the **Messages** icon. Press the **Select** soft key or the **OK** key to enter the menu.
3. Highlight the **Templates** option and press the **Select** soft key or the **OK** key.
4. Highlight a template entry and press the **Opt.** soft key. You can choose from ten predefined sentences that you can add to your text message to save time.
5. Highlight the **Send** option, press either **Text message** or **Picture message**, and press the **Select** soft key or the **OK** key.
6. Press the **Send** **OK** key to send the message.

Voice Mail

This menu provides you with a way of accessing your voice mailbox, if provided by your network.

1. In Idle mode, press the **Menu** soft key to access Menu mode.
2. Using the Navigation keys, scroll to the **Messages** icon. Press the **Select** soft key or the **OK** key to enter the menu.
3. Highlight the **Voice mail** option and press the **Select** soft key or the **OK** key.

The following options are available:

- **Call voice mail:** before using the Voice Mail feature, you must enter the voice server number obtained from T-Mobile customer service. You can then select this option and press the **Select** soft key or the **OK** key to listen to your messages. You can also connect to the voice server by pressing and holding the **1, 2, 3** key in Idle mode.
- **Voice server number:** allows you to change the voice mail server number, if necessary.

Note: Voice mail is a network feature. Please contact T-Mobile customer service for further details.

Delete all

This menu allows you to delete all of the messages in each message box. Or, you can also delete all of your messages in all message boxes at one time.

Important! Once messages have been deleted, they cannot be recovered.

1. To select a message box to clear, press the **Up** or **Down** Navigation key. To delete all of your messages, select the **All messages** option.
2. To place or remove a check mark, press the **OK** key.
3. Press the **Delete** soft key to delete the marked objects.
4. After you receive the **Delete?** confirmation, press the **Yes** soft key or press the **No** soft key.

Settings

In this menu, you can set up a default text message or a picture message. The last setting you accessed is automatically activated for sending subsequent messages.

Text message

- **Service center:** allows you to store or change the number of your message center, which is required when sending messages. You must obtain this number from T-Mobile customer service.
- **Destination address:** allows you to enter a number that you would like to send all messages to. You can still message others, but this number will always appear in the Recipient list.
- **Validity period:** allows you to set the length of time your text messages are stored at the message center while attempts are made to deliver them.
- **Reply path:** allows the recipient of your message to send you a reply message using your message center, if your network supports this service.
- **Delivery report:** allows you to activate or deactivate the report function. When this function is activated, the network informs you whether or not your message has been delivered.

Picture message

The following options are used to set Send and Receive settings for Picture messages.

Send Settings

- **Delivery report:** when this option is enabled, the network informs you whether or not your message has been delivered.
- **Read reply:** when this option is enabled, your phone sends a request for a reply along with your message to the recipient.
- **Priority:** you can select the priority level of your messages.
- **Expiry date:** set the length of time your messages are stored in the message center while the network attempts to deliver them.
- **Delivery after:** you can set a delay time before the phone sends your messages.

Receive Settings

- **Anonymous reject:** you can set your phone to automatically reject anonymous messages.
- **Ads allowed:** you can set your phone to automatically receive advertising messages.
- **Report allowed:** you can set the option to receive a delivery report.

Broadcast Messages (SIM Card Dependent)

This network service allows you to receive text messages on various topics, such as the weather or traffic.

Please contact T-Mobile's customer service center for further details.

Memory Status

You can check the amount of the memory being used and the memory remaining for picture messages.

The display shows the total space including the used and free space. You can also view how much space and the number of messages currently occupying each message box type:

- **Text Message** (saved on the phone)
- **Text Message** (saved on the SIM card)
- **Inbox**
- **Sentbox**
- **Outbox**
- **Drafts**

Instant Messaging (IM)

Instant Messaging is a way of sending short, simple messages that are delivered immediately to users online at that moment.

Before using this feature, you need to subscribe to a messenger service. For further details, contact T-Mobile customer service. Your handset has 4 pre-loaded Messaging services (AIM, ICQ, Windows Live, and Yahoo!).

Starting your Instant Messaging

1. In Idle mode, press the **Menu** soft key to access Menu mode.
2. Using the Navigation keys, scroll to the **IM** icon. Press the **Select** soft key or the **OK** key to enter the menu.
3. Highlight the messenger service to which you are subscribed to using the **Up** or **Down** Navigation key and press the **Select** soft key or the **OK** key.
4. Highlight the **Sign on**, **Connect**, or **Sign in** option, depending on your messenger service and press the **Select** soft key or the **OK** key.
5. Enter the required sign on information such as ID and password, then press the **Down** Navigation key.

Note: The information required for sign on will vary depending on the Instant Messaging provider you are using.

6. With all of the appropriate fields filled in, press the **Sign in** soft key or the **OK** key.
7. Agree to the terms and conditions of use for this service and press the **I agree** soft key or the **OK** key.
8. Follow the on-screen instructions to read, reply to, compose, send, and manage your Instant Messaging account.

Using the Instant Messenger Options

After selecting an Instant Messaging service, the following options appear:

- **Sign on/Connect/Sign in:** allows you to login to your Instant Messaging account.
- **Saved conversations:** shows permanent records of your Instant Messaging conversations.
- **Offline conversations:** shows a listing of any conversations made while you were offline.

- **Community settings:** allows you to change your Community settings.
- **Help:** provides helpful information about IM providers such as: Sign up, Sign on, Buddies, Sending IMs, Receiving IMs, Privacy, and Away.

Section 8: Changing Your Settings

Topics Covered

- Time & Date
 - Phone Settings
 - Display Settings
 - Sound Settings
 - Bluetooth
 - Network Services
 - Security
 - Memory Status
 - Reset Settings
-

This section explains the sound and phone settings for your phone. It includes such settings as: display, security, memory, and any extra settings associated with your phone.

Time & Date

This menu allows you to change the current time and date displayed.

1. In Idle mode, press the **Menu** soft key to access Menu mode.
2. Using the Navigation keys, scroll to the **Settings** icon. Press the **Select** soft key or the **OK** key to enter the menu.
3. Highlight the **Time & Date** option and press the **Select** soft key or the **OK** key.

The following options are available:

- **Set time:** allows you to change the hour and minute.
- **AM/PM:** allows you to set either AM or PM.
- **Time format:** allows you to select whether your time is displayed in either a 12 hours or 24 hours format.
- **Set date:** allows you to enter the month, day, and year.
- **Date format:** allows you to select MM/DD/YYYY, DD/MM/YYYY, or YYYY/MM/DD format.
- **Week start day:** allows you to select the day of the week you wish to set as a start day. Choose from Sunday or Monday.
- **Auto update:** allows you to receive time information from T-Mobile's network.
 - **On:** the phone automatically updates the time and date according to the current time zone using the network service.
 - **Confirm first:** the phone asks for a confirmation before the update.
 - **Off:** you need to manually set the time and date according to the current time zone using the **Set time** menu.



To change your time and date settings:

1. Use the **Up** or **Down** Navigation key to select the option you wish to change.
2. To **Set time** or **Set date**, use the **Left** or **Right** key to position the cursor over the number you wish to change.
3. Enter the desired number.
4. To change other options, use the **Left** or **Right** key to select the desired setting.
5. When you are finished changing your settings, press the **Save** soft key to save your settings. Otherwise press the **Back** soft key.

Note: Automatic updates of time and date do not change the time you have set for alarm settings or calendar memos.

Phone Settings

You can customize various phone settings.

1. In Idle mode, press the **Menu** soft key to access Menu mode.
2. Using the Navigation keys, scroll to the **Settings** icon. Press the **Select** soft key or the  key to enter the menu.
3. Highlight the **Phone settings** option and press the **Select** soft key or the  key.

Language

This menu allows you to select a display language for Text language and Input mode. Choose from Automatic, English, Français, and Español.



Greeting message

This menu allows you to set a greeting to be displayed briefly when the phone is switched on.

For details about entering characters, see "Entering Text" on page 38.

Extra settings



You can turn the automatic redialing or answering features on or off.

1. To turn a feature on, highlight the feature and press the  key. A check mark displays in front of the option.
2. To turn a feature off, highlight the checked feature and press the  key. The check mark no longer displays.

The following options are available:

- **Auto redial:** when this option is checked, the phone makes up to ten attempts to redial a phone number after an unsuccessful call.

Note: The interval between call attempts varies.

- **Anykey answer:** when this option is checked, you can answer an incoming call by pressing any key, except the  key or the **Reject** soft key. To reject the call, press the  key or the **Reject** soft key. When this option is unchecked, you must press the  key or the **Accept** soft key to answer a call.

- **Open to answer:** when this option is checked, you can simply open the phone to answer a call. When it is unchecked, you must open the phone and press a key to answer the incoming call, depending on the setting of the **Anykey answer** option.
3. When you have finished changing your settings, press the **Save** soft key to save your settings. Otherwise press the **Back** soft key.

Airplane mode

Airplane Mode allows you to use many of your phone's features, such as Games, Voice Notes, etc., when you are in an airplane or in any other area where making or receiving calls or data is prohibited. When your phone is in Airplane Mode, it cannot send or receive any calls or access online information.

1. To turn a feature on, highlight the **Airplane** option and press the **Select** soft key or the **OK** key.
2. Highlight **On** or **Off** and press the **Save** soft key.

Display Settings

In this menu, you can change various settings for the display or backlight.

Wallpaper

This menu allows you to change the background image to be displayed in Idle mode.

The following options are available:

- **More wallpapers:** allows you to download additional wallpapers from t-zones.
- **Default wallpapers:** allows you to choose from a list of wallpapers included with your phone.
- **Downloaded images:** allows you to choose a photo from your downloaded images folder.
- **Photos:** allows you to choose a photo from Photos folder.

To change the background image:

1. Scroll through the list by pressing the Navigation keys.
2. Make a selection and press the **Save** soft key or the **OK** key. Your wallpaper will be updated.

Info display

This menu allows you to set text style (Outline, Shadow, or Normal) and text color (White, Yellow, Blue, Green, Red, or Black).

1. Press the **Left** or **Right** Navigation keys to change the settings.
2. Press the **Save** soft key to apply your changes, or the **Back** soft key to cancel.

Interior display

You can select the background color of the menus displayed on the interior LCD. There are two different patterns (Black or White) from which to choose.

1. Press the **Up** or **Down** Navigation keys to change the settings.
2. Press the **Save** soft key to apply your changes, or the **Back** soft key to cancel.

Brightness control

You can adjust the display brightness to see it better in different lighting conditions.

1. Press the **Left** or **Right** Navigation keys to change your settings.
2. Press the **Save** soft key to save your changes, or the **Back** soft key to cancel.

Front LCD Contrast

You can adjust the display contrast on the Front LCD to see it easier under different lighting conditions.

1. Press the **Up** or **Down** Navigation keys to change your settings.
2. Press the **Save** soft key to save your changes, or the **Back** soft key to cancel.

Backlight

In this menu, you can select the length of time that the keypad backlight is on and how much longer the display is illuminated before going off.

The **On** setting is how long the keypad backlight is on. You can select **15 sec**, **30 sec**, **1 min**, **3 min**, or **10 min**.

The **Dim** option is how much longer after the keypad backlight goes off that the display remains lit. You can select **Off**, **5 sec**, **15 sec**, **30 sec**, **1 min**, or **3 min**.

For example, if you set **On** for **30 sec** and **Dim** for **5 sec**, after 30 seconds the backlight on the keys would turn off and 5 seconds later the display light would turn off.

1. Press the **Left** or **Right** Navigation keys to change each field's settings.
2. Press the **Save** soft key to save your changes, or the **Back** soft key to cancel.

Dialing display

This menu allows you to select the size and color of your dialing font and the background color.

To change the size of the font:

1. Highlight the **Font size** option and press the **Select** soft key or the **OK** key.
2. Use the **Left** or **Right** key to select between: **Large**, **Medium**, or **Small**.
3. Press the **Save** soft key or the **OK** key to save your change. Otherwise, press the **Back** soft key.

To change the color of the font:

1. Highlight the **Font color** option and press the **Select** soft key or the **OK** key.
2. Use the **Left** or **Right** key to select either **Basic** (black), **Rainbow**, **Monochrome** or **Gradation**. If you select **Monochrome** or **Gradation**, you can select another option by using the **Down** Navigation key and then scrolling through the available choices.
3. Choose from up to 15 different options.
4. Press the **Save** soft key or the **OK** key to save your change. Otherwise, press the **Back** soft key or the **C** key.

To change the background color:

1. Highlight the **Background color** option and press the **Select** soft key or the **OK** key.
2. Use the **Left** or **Right** key to select between 20 different colors or None.
3. Press the **Save** soft key or the **OK** key to save your change. Otherwise, press the **Back** soft key.

Calendar

This option allows you to **On** (enable) or **Off** (disable) the calendar display for your background wallpaper.

Show caller information

By turning this option on, when you miss an incoming call, information such as the caller name is displayed on your screen when your missed calls are listed.

Sound Settings

You can customize various sound settings.

Incoming call

Note: When downloading **Mega Tones**[®] or **HiFi Ringers**[™], charges may apply.

More mega tones

Using the **More mega tones** option on the sounds list, you can quickly access the T-Mobile website and download new sounds by using the t-zone browser.

Press the **Connect** soft key to purchase additional sound files.

More HiFi Ringers

Using the **More HiFi Ringers** option on the sounds list, you can quickly access the T-Mobile website and use the t-zone browser to download new HiFi Ringers.

Press the **Connect** soft key to purchase additional ringtones.

Ring tone

This menu allows you to select a ring melody. Highlight **Ring tone** and press the **OK** key. Use the **Up** or **Down** key to highlight a ring tone or press the **Left** or **Right** key to select a file from either the **Default Melodies**, **Sounds**, or **Voice list** folders. Press the **Select** soft key or the **OK** key.

Volume

This menu allows you to adjust the ring volume to one of 5 levels.

Use the **Right** or **Left** key to increase or decrease the volume.

Alert type

This menu allows you to specify how you are to be informed of incoming calls. Use the **Right** or **Left** key to select a Alert type.

The following options are available:

- **Melody:** the phone rings using the ring melody selected in the **Ringtone** menu.
- **Vibration:** the phone vibrates but does not ring.
- **Vibration then melody:** the phone vibrates 3 times and then starts ringing.

Keypad tone

This menu allows you to select the key tone and volume that the phone sounds when you press a key.

Use the **Right** or **Left** Navigation keys to make your selections.

- ▶ To turn off the sound, select **Off**.

You can adjust the volume with the **Right** or **Left** Navigation keys.

Message tone

This menu allows you to set up the ringer for incoming messages. You can set the Tone, Alert type, and Repetition.

Use the **Up** or **Down** Navigation keys to make your selections.

Power on/off

This menu allows you to select the melody that the phone sounds when it is switched on and off.

- ▶ To turn off the sound, select **Off**.

Flip tone

This menu allows you to choose from four tones, or Off when opening the folder of your phone.

Silent mode

This menu allows you to select whether or not your phone will vibrate while in silent mode. You may choose between **Vibration** and **Mute**.

Extra tones

You can customize additional tones for the phone.

1. To turn a given tone on, press the **OK** key. A check mark displays in front of the option. Press the **Save** soft key to save the setting.
2. To turn a given tone off, press the **OK** key. The check mark no longer displays in front of the option. Press the **Save** soft key to save the setting.

The following options are available:

- **Indicative tones:** generates a tone whenever a pop-up window appears on the screen.
- **Minute minder:** sets whether or not the phone beeps every minute during an outgoing call to keep you informed of the length of your call.
- **Connection tone:** sets whether or not the phone beeps when your call is connected to the system.
- **Alerts on call:** sets whether or not you receive tones when a message arrives while you are on a call.

Bluetooth

About Bluetooth

Bluetooth is a short-range wireless communications technology capable of exchanging information over a distance of about 30 feet without requiring a physical connection.

Unlike infrared, you don't need to line up the devices to beam information with Bluetooth. If the devices are within a range of one another, you can exchange information between them, even if they are located in different rooms.

The following Bluetooth options are available:

Turn Bluetooth On/Off

This option allows you to turn Bluetooth **On** or **Off**. Make a selection and press the **Select** soft key or the **OK** key.

My devices

This option allows you to search for new Bluetooth devices. Highlight the **Search new device** option and press the **Select** soft key or the **OK** key. The phone will search for available devices.

Features

Actually, the Bluetooth specification is a protocol that describes how the short-range wireless technology works, whereas individual profiles describe the services supported by individual devices. Profiles reduce the chance that different devices will not work together.

The following Service profiles are available:

- **Headset:** The remote Bluetooth headset enables both outgoing and incoming calls.
- **Handsfree:** The remote Bluetooth car kit enables both outgoing and incoming calls.

Help

This options takes you to the **T-Mobile Help** menu in t-zones.

Network Services

Call forwarding

This network service enables incoming calls to be re-routed to a secondary number that you specify.

Example: You may wish to forward your business calls to a colleague while you are on holiday.

To set your call forwarding options:

1. Select the **Call forwarding** option and then press the **Select** soft key or the **OK** key.
2. Select a call forwarding option by pressing the **Up** or **Down** Navigation key and then press the **Select** soft key or the **OK** key.

The following options are available:

- **Forward always:** all calls are forwarded until this feature is cancelled.
 - **Busy:** calls are forwarded when you are already on another call.
 - **No reply:** calls are forwarded when you do not answer the phone.
 - **Unreachable:** calls are forwarded when you are not in an area covered by T-Mobile or when your phone is switched off.
 - **Cancel all:** all call forwarding options are canceled.
3. Select the type of calls which will be forwarded, **Voice calls** or **Data calls**, by pressing the **Up** or **Down** Navigation key to select the appropriate field, and then press the **Select** soft key or the **OK** key.
The current status displays. If the option has already been set, the number to which the calls are forwarded displays.
 4. To activate call forwarding, select **Activate** by using the **Left** or **Right** key. The **Forward to** field then becomes available to input the number.
 5. Enter the number to which the calls are to be forwarded within the **Forward to** text box and press the **Select** soft key or the **OK** key.
To enter an international code, press and hold the **0+1** key until the **+** sign displays.
 6. To deactivate call forwarding, select **Deactivate** by using the **Left** or **Right** key.

7. When you select **No reply** in step 2, select the length of time the network waits for before forwarding a call.

The phone sends your settings to the network and the network's acknowledgement displays.

Call barring (SIM Card Dependent)

Call Barring allows you to restrict specific types of incoming and outgoing calls on your phone. This is useful if you allow someone to use your phone for a short period of time.

Call waiting

This network service informs you when someone is trying to reach you during another call.

You can specify individual call waiting options for voice calls and/or data calls.

To set your call waiting options:

1. Select the type of calls, **Voice calls** or **Data calls**, to which the call waiting option is to be applied by pressing the **Up** or **Down** Navigation key.
The screen informs you whether call waiting is activated or deactivated.
2. Press the **Select** soft key or the key to access the call's status menu.
3. Highlight **Deactivate** or **Activate** and press the **Select** soft key or the key.
4. Call waiting will then be either activated or deactivated for that type of call.
5. Select the **Cancel all** option to deactivate Call waiting on all voice and data calls.

Network selection

The Network Selection feature enables you to automatically or manually select the network used when roaming outside of your home area.

Note: You can select a network other than your home network only if there is a valid roaming agreement between the two.

To change the Network Selection mode:

1. Highlight the **Search now** option and press the **Select** soft key or the key.

2. Press the **Up** or **Down** Navigation key until the network you want is highlighted and then press the **Select** soft key or the **OK** key. The phone will scan for that network and, if available, you will then be connected.

To change your Default setup:

1. Highlight the **Default setup** option and press the **Select** soft key or the **OK** key.
2. Highlight either the **Automatic** or **Manual** option and press the **Select** soft key or the **OK** key.
 - If you select **Automatic**, you are connected to the first available network when roaming.
 - If you select **Manual**, the phone will begin searching for available networks. Press the **Up** or **Down** Navigation key until the network you want is highlighted and then press the **Select** soft key or the **OK** key. The phone then scans the selected network to see if you can be connected, and if a connection is possible, you will be readily connected.

Caller ID

You can prevent your phone number from being displayed on the phone of the person being called.

Note: Some networks do not allow you to change this setting.

The following options are available:

- **Default:** the default setting provided by the network is used.
- **Hide number:** your number does not display on the other person's phone.
- **Send number:** your number is sent each time you make a call.

Security

The Security feature enables you to restrict the use of your phone by others and to restrict the types of calls.

Various codes and passwords are used to protect the features of your phone.

PIN check

When the PIN Check feature is enabled, you must enter your PIN each time you switch on the phone. Consequently, any person who does not have your PIN cannot use your phone without your approval.

Note: Before enabling or disabling the PIN Check feature, you must enter your PIN.

The following options are available:

- **Disable:** the phone connects directly to the network when you switch it on.
- **Enable:** you must enter the PIN each time the phone is switched on.

Change PIN

This feature allows you to change your current PIN, provided that the PIN check feature is enabled. You must enter the current PIN before you can specify a new one.

Once you have entered a new PIN, you are asked to confirm it by entering it again.

Phone lock

When the Phone lock feature is enabled, the phone is locked and you must enter the 4- to 8-digit phone password each time the phone is switched on.

The password is preset to "00000000" at the factory. To change the phone password, see "*Change password*" on page 84.

Once the correct password has been entered, you can use the phone until you switch it off.

The following options are available:

- **Disable:** you are not asked to enter the phone password when you switch on the phone.
- **Enable:** you are required to enter the phone password when you switch on the phone.

Change password

The Change password feature allows you to change your current phone password to a new one. You must enter the current password before you can specify a new one.

The password is preset to "00000000" at the factory. Once you have entered a new password, you are asked to confirm it by entering it again.

Note: If you change your password, be sure to write it down and keep it in a safe place. If you forget your password, your phone will require service to have it unlocked.

Lock application

Using this menu, you can lock your applications which provide access to information such as call records, phonebook, messages, images, and sounds. Once you have locked the contents, you must enter the phone's password to access the associated menus.

1. To select an item to lock, press the **Up** or **Down** Navigation key.
2. Place a check mark on the selected item, press the **OK** key.
 - To lock all of the contents, select **Lock all**.
3. To remove a check mark, highlight the previously selected item and press the **OK** key.
4. To lock the marked items, press the **Save** soft key.
5. Enter a password and press the **OK** soft key or the **OK** key.

Note: The password is preset to "00000000" at the factory. To change this password, see "Change password" on page 84.

FDN mode

FDN (Fixed Dial Number) mode, if supported by your SIM card, allows you to restrict your outgoing calls to a limited set of phone numbers.

The following options are available:

- **Disable:** you can call any number.
- **Enable:** you can only call phone numbers stored in Phonebook. You must enter your PIN2. You can obtain your PIN2 from T-Mobile's customer service.

Change PIN2

The Change PIN2 feature allows you to change your current PIN2 to a new one. You must first enter the current PIN2 (obtained from T-Mobile) before you can specify a new one. Once you have entered a new PIN2, you are asked to confirm it by entering it again.

Note: Not all SIM cards have a PIN2. If your SIM card does not, this menu does not display.

Memory Status

You can check the amount of the memory being used and the memory remaining for Shared memory, Messages, Files, Calendar, Phonebook, and Games.

The display shows the total space including the used and free space. You can also view how much space is currently occupied by each message box.

You can also check how many names and numbers are stored in Phonebook, in both SIM card and the phone memory. You can also see the capacity of both memories.

Reset Settings

From this menu you can reset your phone and sound settings to the default settings.

The following options are available:

- **All:** Phone, Display, and Sound settings will be returned to default values.
- **Phone settings:** only phone settings will be returned to default values.
- **Display settings:** only display settings will be returned to default values.
- **Sound settings:** only sound settings will be returned to default values.

To reset your settings:

1. Highlight one of the options and press the **OK** key to place a check mark next to the option.
2. Press the **Reset** soft key.
3. You will be prompted with **Reset settings?**. Press the **Yes** soft key.
4. Enter the 4- to 8-digit password and press the **OK** soft key or the **OK** key. You will receive a **reset** confirmation message.

The password is preset to "00000000." To change this password, see "Change password" on page 84.

Section 9: Fun & Apps

Topics Covered

- Files
 - Games
 - Camera
 - Organizer
-

This section outlines the various applications that are available on your phone.

Files

Files allows you to manage your sounds and images in one convenient location.

1. In Idle mode, press the **Menu** soft key to access the Menu mode.
2. Using the Navigation keys, scroll to the **Fun & Apps** icon. Press the **Select** soft key or the **OK** key to enter the menu.
3. Highlight the **Files** option and press the **Select** soft key or the **OK** key.

Sounds

In this menu, you can view the list of sounds downloaded from the web server or received in picture messages. You can set a downloaded sound as the current ring tone.

1. In Idle mode, press the **Menu** soft key to access Menu mode.
2. Using the Navigation keys, scroll to the **Fun & Apps** icon. Press the **Select** soft key or the **OK** key to enter the menu.
3. Highlight the **Files** option and press the **Select** soft key or the **OK** key.
4. Highlight the **Sounds** option and press the **Select** soft key or the **OK** key.

Note: When downloading **MegaTones**® or **HiFi Ringers**™, charges may apply.

The following options are available:

More MegaTones

Using the **More MegaTones** option on the sounds list, you can quickly access the T-Mobile website and download new sounds by using the t-zone browser. Press the **Select** soft key to purchase additional MegaTones.

More HiFi Ringers

Using the **More HiFi Ringers** option on the sounds list, you can quickly access T-Mobile website and use the t-zone browser to download new HiFi Ringers. Press the **Select** soft key to purchase additional ringtones.

Sounds

Highlight an item in the **Sounds** menu and press the **Options** soft key. The following options are available:

- **Download new:** opens your web browser where you can download new sounds.
- **Send:** allows you to send the sound file via a Picture message.
- **Set as:** allows you to set the sound as your ring tone, a Caller ringtone, or an alarm tone.

- **Delete:** allows you to delete the selected sound or multiple sounds.
- **Rename:** allows you to change the name of the sound.
- **Lock:** allows you to lock the sound to protect it from deletion.
- **Properties:** displays the sound name, date, format, length, size, and Lock/Unlock.

Voice list

The Voice list contains your recorded audio messages. Highlight an item and press the **Options** soft key. The following options are available:

- **Play:** plays the audio message.
- **Send:** allows you to send the audio message via a Picture message.
- **Set as:** allows you to set this audio message as a Ringtone, Caller ringtone, or an Alarm tone.
- **Delete:** allows you to delete the selected audio message or multiple audio messages.
- **Rename:** allows you to change the name of the audio message.
- **Lock:** allows you to lock the audio message to protect it from deletion.
- **Properties:** displays the audio name, date, format, length, size, and Lock/Unlock.

Images

In this menu, you can view the list of images downloaded from the web server, taken with the built-in camera, or received in messages. You can set an image as the current background image.

1. In Idle mode, press the **Menu** soft key to access Menu mode.
2. Using the Navigation keys, scroll to the **Fun & Apps** icon. Press the **Select** soft key or the **OK** key to enter the menu.
3. Highlight the **Files** option and press the **Select** soft key or the **OK** key.
4. Highlight the **Images** option and press the **Select** soft key or the **OK** key.

The following options are available:

More Wallpapers

Using the **More Wallpapers** option, allows you to access the T-Mobile website and download new images using the t-zone browser.

- ▶ Highlight the Wallpaper option and press the **OK** key.

Note: When downloading Wallpapers, charges may apply.

My Album

My Album is a private online picture album that you can use to store and share pictures, videos, voice messages, and text. For more information, see *"My Album"* on page 107.

Use the following procedures to access **My Album**.

Note: When accessing My Album, charges may apply.

1. In your t-zone browser, select the **My Albums Menu** link and press the **Select** soft key or the **OK** key.
2. Photos sent to this folder are stored in the **Inbox Album**.
3. Use the **Up** or **Down** key to highlight a particular image and press the **OK** key to view the photos.
4. Press the  key to exit t-zones and return to the Idle screen.

My Journal

Use a web browser to make notes in My Journal, your online diary and Weblog. Keep it private to store your personal memories and send email invitations to ask people to view and comment on your album. See your service provider for more information. For more information, refer to *"My Journal"* on page 107.

Note: When making notes on My Journal, charges may apply.

Downloaded images

This menu allows you to access your downloaded images.

Scroll to the image you want to view. By pressing the **Options** soft key you can access the following options:

- **Download new:** opens your web browser where you can download new images.
- **View:** displays the image.
- **Send:** allows you to send an image via a Picture message.
- **Set as:** allows you to set the image as Wallpaper or as a Caller ID.
- **Delete:** allows you to delete the selected image or multiple images.
- **Rename:** allows you to change the name of the image.
- **Display mode:** allows you to set the display mode to Line view or Thumbnail view.
- **Slide show:** allows you to set the time for the slide show to cycle through the images. Choose 1 second or 3 seconds.
- **Lock:** allows you to lock the image to protect it from deletion.
- **Properties:** displays the image name, date, format, resolution, size, quality, and Lock/Unlock.

Photos

In this menu you can review the photos you've taken. Highlight a photo and press the **Options** soft key to choose from the following options:

- **View:** allows you to view the photo on your display.
- **Send to My Album:** allows you to send your photos to My Album.
- **Edit message:** allows you to choose a new photograph for an outgoing message.
- **Set as:** allows you to set the photo as your Wallpaper or as a Caller ID.
- **Default destination:** allows you to Remove or Replace where your photos are sent after you take them.
- **Delete:** allows you to delete the selected photo or multiple photos.
- **Rename:** allows you to rename the photo.
- **Display mode:** allows you to view the photos in Line view or Thumbnail mode.
- **Slide show:** allows you to see all of your photos in a slide show presentation.
- **Lock:** allows you to lock the photo to protect it from deletion.
- **Properties:** displays the image name, date, format, resolution, size, and Lock/Unlock.

Memory Status

You can check the amount of memory being used and memory remaining for sounds and images. Press the **Left** or **Right** navigation keys to scroll between the memory status of Sounds and Images.

Games

You can download MIDlets (Java applications that run on mobile phones) from various sources using t-zones browser and then storing them in your phone.

1. In Idle mode, press the **Menu** soft key to access Menu mode.
2. Using the Navigation keys, scroll to the **Fun & Apps** icon. Press the **Select** soft key or the key to enter the menu.
3. Highlight the **Games** option and press the **Select** soft key or the key.

When you access the **Games** menu, the list of default games appears. Once you have downloaded new games, they are then added to the list.

More Games

You can download more games from the T-Mobile website by using the **More Games** option.

1. Highlight the **More Games** option and press the **Connect** soft key or the key.

Note: When downloading games, charges may apply. MIDlet game options will differ depending on the MIDlet you select.

MIDlet Options

1. In the **Games** Menu, scroll to the MIDlet application you want and press the **Options** soft key.

The following options are available:

- **Start:** starts the MIDlet.
 - **Delete:** allows you to delete a MIDlet.
 - **Lock:** allows you to lock the game to protect it from deletion.
 - **Properties:** shows information about the MIDlet, such as file size, application version, and vendor.
 - **Memory status:** Shows you how much memory is left for your games.
2. To exit and return to the **Games** list, press the **Back** soft key or the key.

Camera

For information on using your camera, see "Camera" on page 101.

Organizer

The Organizer allows you to set alarms, schedule appointments, view the calendar, create Tasks, perform simple math calculations, check world time, perform unit conversions, set a timer, and use a stopwatch.

Alarm

This feature allows you to:

- Set up to 3 alarms to ring at specified times.
- Set the phone to switch on automatically and ring the alarm even if the phone is switched off.

The following options are available:

- **Wake-up call:** the alarm rings to wake you up in the morning.
- **Alarm1:** set the day, time, and tone for this alarm.
- **Alarm2:** set the day, time, and tone for this alarm.
- **Auto power-up:** alarm rings at the specified time even if the phone is turned off. If the option is set to **Off** and the phone is switched off at the specified time, the alarm does not ring.

To set the alarm:

1. After selecting an alarm, highlight the **Alarm** option and press the **Right** navigation key to set Alarm to **On**.
2. Press the **Down** key to highlight the **Alarm time** option. Enter the time you want the Alarm to sound.
3. Press the **Down** key to highlight the **AM/PM** option. Press the **Left** or **Right** navigation key to set to **AM** or **PM**.
4. Press the **Down** key to highlight the Monday-Sunday checkboxes. Press the **OK** key to bring up a list of days.
5. Place a checkmark next to the days you want the alarm to sound. To place or remove a check mark, press the **OK** key. Press the **OK** soft key.
6. Press the **Down** key to highlight the **Alarm tone** option. Press the **OK** key to bring up a list of alarm melodies.
7. Press the **Up** or **Down** Navigation key to highlight a default alarm melody. Or, press the **Right** navigation key to display a list of sounds that you may choose from.

8. Press the **Save** soft key.
9. Press the  key to return to Idle mode.

Note: Your phone is preset to a 12-hour format. To change the time format, see "Time & Date" on page 73.

10. To stop the alarm when it rings, press any key or press the **Snooze** soft key.

Calendar

With the Calendar feature, you can:





- Consult the calendar by month, week, or day.
- Set schedules and note anniversaries
- Make a tasks list.
- Write memos to keep track of your schedule.
- Set an alarm to act as a reminder, if necessary.
- Check your memory status.

When you select the **Calendar** menu, the following options are available:

Month view

When you select this option, the calendar displays the selected month with today's date highlighted.

At the bottom of the calendar, the following icons are displayed along with the number of entries for each:

-  Schedule items
-  Anniversary events
-  Tasks items
-  Miscellaneous items

The number of entries next to each icon reflects the number of entries for the selected day on the calendar.

The following options are available when you press the **Options** soft key:

- **View mode:** takes you to the Day view or Week view of the selected day.
- **Create:** allows you to create a Schedule, Anniversary, or Miscellaneous.
- **Go to:** takes you to the Today's date or another date highlighted.

- **Delete:** allows you to delete all events for a selected date, delete all events for a specified period, or delete all events for this month dates. You can also delete all event.

Week view

When you select this option, the calendar displays the selected week with today's date and time highlighted. The following options are available when you press the

Options soft key:

- **View mode:** takes you to the Day view or Month view of the selected day.
- **Create:** allows you to create a Schedule, Anniversary, or Miscellaneous.
- **Go to:** takes you to today's date or another date highlighted.
- **Delete:** allows you to delete all events for a selected date, delete all events for a specified period, or delete all events for this weeks dates. You can also delete all events.

Day view

When you select this option, you are taken to the Day view of the selected day with any events listed. The following options are available when you press the **Options** soft key:

- **View:** takes you to the Day view of the selected day.
- **Create:** allows you to create a Schedule, Anniversary, or Miscellaneous.
- **Send via:** allows you to send this event via a Text message or Picture message.
- **View mode:** allows you to choose between Month view or Week view.
- **Delete:** allows you to delete all events for a selected date, or delete all events for this days' dates. You can also delete all events.

Schedule

This option allows you to write memos to a schedule.

1. Highlight the **Schedule** option and press the **Select** soft key or the **OK** key.
2. Press the **Options** soft key.
3. Highlight the **Create** option and press the **Select** soft key or the **OK** key.
4. Enter the subject in the **Subject** text box then press the **Down** soft key.
5. Continue to enter other information including Details, Start date, Start time, AM/PM, End date, End time, AM/PM, Location, Alarm, before, Alarm tone, Repeat and Until.
6. When you are finished, press the **Save** soft key. Your Schedule information is then saved to the Calendar.

Anniversary

This option allows you to record Anniversaries in your calendar. You can also set an alarm to remind you of important anniversaries.

1. Highlight the **Anniversary** option and press the **Select** soft key or the **OK** key.
2. Press the **Options** soft key.
3. Highlight the **Create** option and press the **Select** soft key or the **OK** key.
4. Enter the occasion in the **Occasion** text box then press the **Down** soft key.
5. Continue to enter other information including Date, Alarm, before, Alarm time, AM/PM, Alarm tone, and Repeat every year.
6. When you are finished, press the **Save** soft key. Your Anniversary information is then saved to the Calendar.

Miscellaneous

This option allows you to record miscellaneous dates or events in your calendar.

1. Highlight the **Miscellaneous** option and press the **Select** soft key or the **OK** key.
2. Press the **Options** soft key.
3. Highlight the **Create** option and press the **Select** soft key or the **OK** key.
4. Enter the subject in the **Subject** text box then press the **Down** soft key.
5. Continue to enter other information including Details, Start date, Start time, AM/PM, End date, End time, AM/PM, Alarm, before, and Alarm tone.
6. When you are finished, press the **Save** soft key. Your Miscellaneous information is then saved to the Calendar.

Missed alarm events

You can check on all of the events that you have set an alarm on.

1. Highlight the **Missed alarm events** option and press the **Select** soft key or the **OK** key.
2. To view an event information, highlight an event and press the **OK** key. The missed alarm event information is displayed.
3. To acknowledge and remove the event, press the **Confirm** soft key or the **OK** key. The event will be removed from the **Missed alarm events** menu.

Memory status

This menu item shows the number of calendar events you presently have and how many more you memory space for. It breaks down your events by Schedule, Anniversary, Miscellaneous, and Tasks.

Tasks

This feature allows you to enter a list of tasks to be done.

1. Highlight the **Tasks** option and press the **Select** soft key or the **OK** key.
2. Press the **Options** soft key.
3. Highlight the **Create** option and press the **Select** soft key or the **OK** key.
4. Enter the Item to be done in the **Task** text box then press the **Down** soft key.
5. Continue to enter other information including Start date, Due date, Priority, Alarm, before, Alarm time, AM/PM, and Alarm tone.
6. When you are finished, press the **Save** soft key. Your Task list is then saved to the Calendar.

Editing the Tasks List

When you select the Tasks list menu, the current contents display with a status checkbox and a priority marker.

If the item has been done, a check appears in the checkbox.

High priority items have a red explanation mark, Normal priority items have a blue explanation mark, and Low priority items have a gray explanation mark.

1. To mark an item **Done**, highlight the item and press the **OK** key.
2. Press the **Options** soft key.
3. Highlight the **Done** option and press the **Select** soft key or the **OK** key.

- The status checkbox next to the Task item will be checked.
- To edit other fields in the Task item, highlight the item and press the **OK** key.
- Press the **Options** soft key.
- Highlight the **Edit** option and press the **Select** soft key or the **OK** key.
- Edit the items you wish to change.
- Press the **Options** soft key.
- Highlight the **Save** option and press the **Select** soft key or the **OK** key.

Calculator

With this feature, you can use the phone as a calculator. The calculator provides the basic arithmetic functions; addition, subtraction, multiplication, and division.

- Enter the first number using the numeric keys.
- Enter the operation for your calculation by pressing the **#%** key according to the illustration on the display. The ***** key is used for the decimal. The **#%** key can also be used to create brackets.
- Enter the next number.
- To view the result, press the **OK** key.
Repeat steps 1 to 4 as many times as required.

Tip calculator

This feature provides the percentage amount for tip. Use the following procedures to calculate a tip amount.

- Highlight **Tip calculator** and press the **Select** soft key or the **OK** key.
- In the **Bill** field, enter the check amount.

Note: To enter the decimal point for the exact dollar amount, use the ***** key.

- Use the **Down** Navigation key to highlight **Tip(%)** percentage. 15 is the default value but this can be changed.
- The **Tip(\$)** field value is calculated according to the values entered.
- Use the **Down** Navigation key to move to the **# paying** field to change the number of people contributing to the tip amount.
- The **You pay** field displays what each individual is to pay.

World Time

This feature allows you to find out what time it is another part of world, using the **Left** and **Right** Navigation keys.

There are two time lines available. You can set the first setting to your home city and then use the second setting to check other city times.

Press the **Options** soft key for the following options:

- **Save**: this allows you to save your world time settings.
- **Set daylight saving time**: use the  key to place a checkmark next to the cities that you want to set daylight savings time. Each city listed represents a time zone.
- **Change Home Zone**: use this menu to set the default time zone you wish to use to measure other time zones.

Unit Conversion

The conversion menu provides the following conversion categories:

- **Currency**
- **Length**
- **Weight**
- **Volume**
- **Area**
- **Temperature**

To convert a currency, length, weight, volume, area, or temperature, do the following:

1. Scroll to the conversion feature you wish to use and press the **Select** soft key or the  key.
2. Enter the quantity you want converted.

Note: To include a decimal point, press the  key.

3. Use the **Up**, **Down**, **Left**, and **Right** navigation keys to select the From and To units of measure for the quantity you want converted.
4. Press the **Back** soft key to return to the **Unit conversion** menu.

Timer

You can use this menu to set a timer. To enable the Timer, use the following options:

1. Press the **Set** soft key to enter the length of time.
2. Enter the time and press the **OK** soft key.
3. Press the **OK** key to start the timer. Press the **OK** key again to stop the timer.

Stopwatch

This feature allows you to use a stopwatch. Press the **OK** key to start the stopwatch. Press the **Reset** soft key to erase all previously recorded stopwatch times. Press the **OK** key for the lap time. You can have up to 4 lap times.

Section 10: Camera

Topics Covered

- Using the Camera
 - Take and Send
 - Photos
 - My Album
 - My Journal
-

This section explains how to use the camera on your phone. You can take photographs by using the built-in camera functionality.

Using the Camera

Using the camera module in your phone, you can take photos of people or events while on the move. Additionally, you can send these photos to other people in a Picture Messaging message or set a wallpaper or caller ID image.

Note: Do not take photos of people without their permission.
Do not take photos in places where cameras are not allowed.
Do not take photos in places where you may interfere with another person's privacy.

Take and Send

Your camera produces photos in JPEG format.

Note: When you take a photo in direct sunlight or in bright conditions, shadows may appear on the photo.

1. In Idle mode, press the **Menu** soft key to access Menu mode.
2. Using the Navigation keys, scroll to the **Fun & Apps** icon. Press the **Select** soft key or the **OK** key to enter the menu.

Note: The camera module can also be accessed by pressing the  key on the right side of the phone.



3. Highlight **Camera** and press the **Select** soft key or the **OK** key.
4. Highlight **Take and Send** and press the **Select** soft key or the **OK** key.
5. Adjust the image by aiming the camera at the subject.
6. Press the **Left** soft key to access the camera options. For details, see "*Configuring Camera Options*" on page 104.

Note: You can use the keypad to quickly change the camera options.

7. Press the  or **OK** key to take the photo. **Send to: My Album?** is displayed.
8. Press the **Yes** soft key if you want to send the photo to your T-Mobile **My Album** service. The phone's default destination is set to **My Album**. The photo is automatically saved in **Photos** in the phone.

Note: To change the default destination for your pictures, press the **Options** soft key when **Send to: My Album?** appears on the display. Highlight the **Default destination** option and the **Replace** option. You can then change your default destination to a phone number, email address, Phonebook, My Album, My Journal, and Recent recipients.

9. To send the newly taken photograph, press the **Options** soft key.

10. Select from one of the following destinations by pressing the **Up** or **Down** Navigation key:
 - **Recent recipients:** allows you to send to one of the recent recipients.
 - **Phonebook:** allows you to select a recipient from the phonebook.
 - **New recipient:** allows you to enter the phone number of a new recipient.
 - **My Album:** sends the message to My Album.
 - **My Journal:** sends the message to My Journal.
11. To return to Capture mode, select **Take another** and press the **Select** soft key or the  key.
12. To return to Idle mode, press the  key.

Configuring Picture Options

After you have taken a picture, you can press the  key to access the photo's **Options** menu for the current photograph. This list of options differ from the Camera's main menu which allows you to configure options for the camera and not for the picture.

The following options are available:

- **Take another:** allows you to delete the recently taken photograph and returns you to camera mode to take another photo.
- **Send to:** displays the **Send to** menu and allows you to select a destination for the currently taken photograph. This destination can be a single or multiple recipient(s) (such as, Recent recipients, Phonebook, or New recipient) or to a remote folder such as My Album or My Journal.
- **Edit message:** allows you to edit the contents of the outgoing picture message (such as Subject, Photo, Sound and Text).
- **Set as:** allows you to use the current photo as an Caller ID or Wallpaper.
- **Default destination:** allows you to **Remove** a current destination location or **Replace** the current location by establishing a new folder in which to place the pictures. Select from the following options: Recent recipients, Phonebook, Phone number, Email address, My Album, or My Journal.

Note: To change the default destination for your pictures, highlight the **Default destination** option, then select **Replace**.



- **Delete:** allows you to delete the selected photo.
- **Rename:** allows you to overwrite the currently defaulted photo name.
- **Go to Photos:** takes you to your **Photos** folder.
- **Lock/Unlock:** allows you to lock or unlock the selected content.

- **Properties:** shows the properties of the current photo such as the Name, Date, Format, Resolution, Size, and Lock/Unlock.
 1. To return to the Capture mode, press the **Back** soft key.
 2. To return to Idle mode, press the  key.

Configuring Camera Options

In Capture mode, you can use various options for the camera module by pressing the **Left** soft key.

The following options are available:

- **Shooting Mode:** allows you to assign what sequence is followed when a photograph is taken.
 - **Take and send:** allows you to take a photo and then send it immediately as part of a Picture message.
 - **Take and return:** allows you to take a photo, store it in the My Photos folder, and then return to the main camera screen to shoot a new one.
- **Effects:** allows you to change the color tone or apply special effects to the photo.
 - Options include: No Effects, Black & White, Negative, Sepia, Emboss, Sketch, and Aqua.
- **Timer:** allows you to set a time delay before the camera takes the photo. Select the length of delay you want. When you press the  or  key, the camera takes the photo after the specified time has elapsed.
- **Go to My photos:** takes you to your **Photos** folder.
- **Settings:** allows you to change the **Function** and **Setup** settings.

Function settings

- **Size:** allows you to set the image size to either: VGA (640X480), QVGA (320X240), QQVGA (160X120), SQVGA (128X96). The selected image size displays on the capture screen.
- **Viewfinder mode:** allows you to set the view finder to Full screen, Full screen & Indicator, Full screen & Guideline, Actual ratio.
- **Scene program:** allows you to set the camera options to record normal or night scene.
- **White balance:** allows you to set this option from the following choices: Auto, Daylight, Incandescent, Fluorescent, or Cloudy.

Setup options

- **Shutter sound:** allows you to select a tone for the shutter sound. Choose between 3 tones.
 - **Zoom sound:** allows you to turn zoom sound On or Off.
 - **Brightness sound:** allows you to turn brightness sound On or Off.
 - **Default name:** allows you to change the default name assigned to your photo.
- **Camera Shortcuts:** shows you how to change options using your keypad in capture mode. The following short cuts are available:



Up and Down navigation keys adjust the image brightness.



Left and Right navigation keys zoom in and out.



flips the image vertically



shows the mirror image



changes the picture resolution.



changes the camera Shooting mode.



changes the color tone or applies a special effect to the image.



sets a time delay.



takes you to the **Photos** menu.



enlarges the display screen.



adjusts the white balance setting.

Photos

1. In Idle mode, press the **Menu** soft key to access Menu mode.
2. Using the Navigation keys, scroll to the **Fun & Apps** icon. Press the **Select** soft key or the **OK** key to enter the menu.
3. Highlight **Camera** and press the **Select** soft key or the **OK** key.
4. Select **Photos** and press the **Select** soft key or the **OK** key.
When you access this menu, your phone displays the photos in Line view, which shows them as small images. Use the Navigation keys to scroll through the photos.
5. To view the photos on the full screen, press the **OK** key. To go back to Line view, press the **Back** soft key or the **C** key.
6. Press the **Options** soft key to use the following options:
 - **View**: allows you to view the photo on your display.
 - **Send to My Album**: allows you to send your photos to My Album.
 - **Edit message**: allows you to edit the image being sent within an outgoing message.
 - **Set as**: allows you to set the photo as your Wallpaper or as a Caller ID.
 - **Default destination**: allows you to Remove or Replace where your photos are sent after you take them.
 - **Delete**: allows you to delete the selected or multiple photos.
 - **Rename**: allows you to rename the photo.
 - **Display mode**: allows you to view the pictures in **Line view** or **Thumbnail view**.
 - **Slide Show**: allows you to see all of your photos in a slide show presentation. Choose from 1 or 3 seconds intervals.
 - **Lock**: allows you to protect the photo from being deleted.
 - **Properties**: shows the properties of the photo, such as the file name, file date, file format, image resolution, file size, and lock/unlock.

Deleting a Photo

You can delete photos one by one or all at one time.

1. From the **Photos** menu, highlight the photo you want to delete. Press the **Options** soft key and select **Delete**. Press the **Select** soft key or the **OK** key.
2. Select a deletion of either the currently **Selected** image or **Multiple** images and press the **Select** soft key or the **OK** key.
3. Press the **Yes** soft key to confirm the deletion.







4. When you have finished, press the  key.

My Album

My Album is a private online picture album that you can use to store and share pictures, videos, voice messages, and text.

Use the following procedures to access **My Album**.



Note: When accessing My Album, charges may apply. The feature is not activated until you send your first image to the remote My Album location.

1. In Idle mode, press the **Menu** soft key to access Menu mode.
2. Using the Navigation keys, scroll to the **Fun & Apps** icon. Press the **Select** soft key or the  key to enter the menu.
3. Highlight **Camera** and press the **Select** soft key or the  key.
4. Select **My Album** and press the **Select** soft key or the  key. The t-zones browser is then launched and the T-Mobile Web page is displayed.
5. Scroll down to the **My Album** link and press the **Select** soft key or the  key.
6. Select the **My Albums Menu** link and press the **Select** soft key or the  key.
7. Photos sent to this folder are stored in the **Inbox Album**. Press the **Select** soft key to view the photos.
8. Press the  key to exit t-zones and return to the Idle screen.

My Journal

Make notes in My Journal, your online diary and Weblog. Keep it private to store your personal memories, or send email invitations to ask people to view and comment on your album. Contact T-Mobile customer service for more information.

Note: When accessing My Journal, charges may apply.

1. In Idle mode, press the **Menu** soft key to access Menu mode.
2. Using the Navigation keys, scroll to the **Fun & Apps** icon. Press the **Select** soft key or the  key to enter the menu.
3. Highlight **Camera** and press the **Select** soft key or the  key.
4. Select **My Journal** and press the **Select** soft key or the  key. The t-zones browser is then launched and the T-Mobile Web page is displayed.

Section 11: t-zones

Topics Covered

- t-zones
-

This section outlines the t-zones features available on your phone. For more information, contact T-Mobile.

t-zones

Your phone is equipped with a WAP (Wireless Application Protocol) browser which provides you wireless access and navigation to the Web using your phone.

Note: You can enter t-zones without going through the t-zones menu by simply pressing the t-zones soft key  while in Idle mode.

To access t-zones via the menu, follow these steps:

1. In Idle mode, press the **Menu** soft key to access Menu mode.
2. Using the Navigation keys, scroll to the **t-zones** icon. Press the **Select** soft key or the  key to enter the menu.

To access t-zones directly, follow these steps:

- ▶ In Idle mode, press the **t-zones** soft key to access the t-zones menu.

The following options are available:

Home

Selecting this menu connects the phone to the network and loads the t-zones homepage.



The content of the t-zones startup homepage depends on your Wireless Web service provider. To scroll through the screen, use the **Up** and **Down** keys.

To go to the startup homepage from any other screen in the t-zones, use the **Home** option. For more information on the t-zones menus, see "Selecting and Using Menu Options" on page 110.

Exiting the t-zones

- ▶ To exit the browser at any time, simply press the  key.

Navigating the t-zones

1. To scroll through browser items, press the **Up** or **Down** Navigation key.
2. To select browser items, press the  key.
3. To return to the previous page, press the **Back** soft key or the  key.
4. To return to the startup homepage, press the **Home** soft key.

Entering Text in the t-zones



When you are prompted to enter text, the currently active text input mode is indicated on the screen. The following modes are available:

- **Upper-case character mode (A)**: allows you to enter upper-case English characters.
- **Lower-case character mode (a)**: allows you to enter lower-case English characters.

Note: You can enter symbols in upper-case or lower-case character mode by pressing the  key.

- **Number mode (1)**: allows you to enter numbers.

To change the text input mode, use the following procedures:

1. Press the **Right** soft key one or more times.
2. To enter a space, press the  key.
3. To edit text, set the cursor to the right of the character(s) to be corrected.
4. Press the  key as required.
5. Enter the correct character(s).

Selecting and Using Menu Options

Various menus are available when you are using t-zones to navigate the Wireless Web.

To access the browser options menu:

1. Press the **Menu** soft key.

Note: The menus may vary, depending on your version of t-zones.

The following options are available:

- **Go to URL**: allows you to manually enter the URL address of a Web page. After entering an address, press the  key to go there directly.
- **Bookmarks**: shows the bookmarks list. You can bookmark the current web page or access previously bookmarked pages.
- **Messages**: allows you to create a text message or check your My Messages folder.
- **Files**: allows you to go to your Files folders.
- **Home**: takes you back at any time to the home page of the Wireless Web service provider.
- **Back**: takes you back to the previous web browser screen.

- **Show URL**: displays the URL address of the Web page to which you are currently connected. It also enables you to set the current site as the startup home page.
- **Reload**: reloads the current page.

Go to URL

This menu allows you to manually enter the URL address of a web site that you wish to access.

For further details about entering characters, see "Entering Text" on page 38.

Bookmarks

This menu stores up to 15 URL addresses.

To store a URL address:

1. Select an empty location and press the **Select** soft key or the key.
2. Enter a name for the favorite item in the **Name** text box and press the **Down** key.
3. Enter the address in the URL text box and press the **Options** soft key.
4. Highlight the **Save** option and press the **Select** soft key or the key.

Note: For further details about how to enter characters, see "Entering Text" on page 38.

After saving favorite items, you can access the following options by highlighting the item, then pressing the **Options** soft key:

- **Go**: takes you to the site.
- **Edit**: allows you to edit the address.
- **Delete**: allows you to delete the address.

Or, you can select the favorite item and press the key. Your browser will take you to the site.

Clear Cache

You can clear the information stored in the cache, which is the phone's temporary memory which stores the most recently accessed Web pages.

- ▶ Press the **Yes** soft key to confirm the deletion. Otherwise, press the **No** soft key.

Section 12: Health and Safety Information

Topics Covered

- Health and Safety Information
- UL Certified Travel Adapter
- Consumer Information on Wireless Phones
- Road Safety
- Operating Environment
- Using Your Phone Near Other Electronic Devices
- Potentially Explosive Environments
- Emergency Calls
- FCC Notice and Cautions
- Other Important Safety Information
- Product Performance
- Availability of Various Features/Ring Tones
- Battery Standby and Talk Time
- Battery Precautions
- Care and Maintenance

This section outlines the safety precautions associated with using your phone. These safety precautions should be followed to safely use your phone.

Health and Safety Information

Exposure to Radio Frequency (RF) Signals

Certification Information (SAR)

Your wireless phone is a radio transmitter and receiver. It is designed and manufactured not to exceed the exposure limits for radio frequency (RF) energy set by the Federal Communications Commission (FCC) of the U.S. government. These FCC exposure limits are derived from the recommendations of two expert organizations, the National Council on Radiation Protection and Measurement (NCRP) and the Institute of Electrical and Electronics Engineers (IEEE). In both cases, the recommendations were developed by scientific and engineering experts drawn from industry, government, and academia after extensive reviews of the scientific literature related to the biological effects of RF energy.

The exposure limit set by the FCC for wireless mobile phones employs a unit of measurement known as the Specific Absorption Rate (SAR). The SAR is a measure of the rate of absorption of RF energy by the human body expressed in units of watts per kilogram (W/kg). The FCC requires wireless phones to comply with a safety limit of 1.6 watts per kilogram (1.6 W/kg). The FCC exposure limit incorporates a substantial margin of safety to give additional protection to the public and to account for any variations in measurements.

SAR tests are conducted using standard operating positions accepted by the FCC with the phone transmitting at its highest certified power level in all tested frequency bands. Although the SAR is determined at the highest certified power level, the actual SAR level of the phone while operating can be well below the maximum value. This is because the phone is designed to operate at multiple power levels so as to use only the power required to reach the network. In general, the closer you are to a wireless base station antenna, the lower the power output.

UL Certified Travel Adapter

Before a new model phone is available for sale to the public, it must be tested and certified to the FCC that it does not exceed the exposure limit established by the FCC. Tests for each model phone are performed in positions and locations (e.g. at the ear and worn on the body) as required by the FCC. For body worn operation, this phone has been tested and meets FCC RF exposure guidelines when used with an accessory that contains no metal and that positions the handset a minimum of 1.5 cm from the body. Use of other accessories may not ensure compliance with FCC RF exposure guidelines.

The FCC has granted an Equipment Authorization for this mobile phone with all reported SAR levels evaluated as in compliance with the FCC RF exposure guidelines. The maximum SAR values for this model phone as reported to the FCC are:

- Head: 1.38 W/Kg.
- Body-worn: .24 W/Kg.

SAR information on this and other model phones can be viewed on-line at <http://www.fcc.gov/oet/ea>. To find information that pertains to a particular model phone, this site uses the phone FCC ID number which is usually printed somewhere on the case of the phone. Sometimes it may be necessary to remove the battery pack to find the number. Once you have the FCC ID number for a particular phone, follow the instructions on the website and it should provide values for typical or maximum SAR for a particular phone. Additional product specific SAR information can also be obtained at www.fcc.gov/cgb/sar.

UL Certified Travel Adapter

The Travel Adaptor for this phone has met UL 1310 safety requirements. Please adhere to the following safety instructions per UL guidelines.

FAILURE TO FOLLOW THE INSTRUCTIONS OUTLINED MAY LEAD TO SERIOUS PERSONAL INJURY AND POSSIBLE PROPERTY DAMAGE

IMPORTANT SAFETY INSTRUCTIONS - SAVE THESE INSTRUCTIONS.

DANGER - TO REDUCE THE RISK OF FIRE OR ELECTRIC SHOCK, CAREFULLY FOLLOW THESE INSTRUCTIONS.

FOR CONNECTION TO A SUPPLY NOT IN THE U.S.A., USE AN ATTACHMENT PLUG ADAPTOR OF THE PROPER CONFIGURATION FOR THE POWER OUTLET. THIS POWER UNIT IS INTENDED TO BE CORRECTLY ORIENTATED IN A VERTICAL OR HORIZONTAL OR FLOOR MOUNT POSITION.

Consumer Information on Wireless Phones

The U.S. Food and Drug Administration (FDA) has published a series of Questions and Answers for consumers relating to radio frequency (RF) exposure from wireless phones. The FDA publication includes the following information:

What kinds of phones are the subject of this update?

The term wireless phone refers here to hand-held wireless phones with built-in antennas, often called "cell," "mobile," or "PCS" phones. These types of wireless phones can expose the user to measurable radio frequency energy (RF) because of the short distance between the phone and the user's head. These RF exposures are limited by Federal Communications Commission safety guidelines that were developed with the advice of FDA and other federal health and safety agencies. When the phone is located at greater distances from the user, the exposure to RF is drastically lower because a person's RF exposure decreases rapidly with increasing distance from the source. The so-called "cordless phones," which have a base unit connected to the telephone wiring in a house, typically operate at far lower power levels, and thus produce RF exposures well within the FCC's compliance limits.

Do wireless phones pose a health hazard?

The available scientific evidence does not show that any health problems are associated with using wireless phones. There is no proof, however, that wireless phones are absolutely safe. Wireless phones emit low levels of radio frequency energy (RF) in the microwave range while being used. They also emit very low levels of RF when in the stand-by mode. Whereas high levels of RF can produce health effects (by heating tissue), exposure to low level RF that does not produce heating effects causes no known adverse health effects. Many studies of low level RF exposures have not found any biological effects. Some studies have suggested that some biological effects may occur, but such findings have not been confirmed by additional research. In some cases, other researchers have had difficulty in reproducing those studies, or in determining the reasons for inconsistent results.

What is FDA's role concerning the safety of wireless phones?

Under the law, FDA does not review the safety of radiation-emitting consumer products such as wireless phones before they can be sold, as it does with new drugs or medical devices. However, the agency has authority to take action if wireless phones are shown to emit radio frequency energy (RF) at a level that is hazardous to the user. In such a case, FDA could require the manufacturers of wireless phones to notify users of the health hazard and to repair, replace or recall the phones so that the hazard no longer exists.

Although the existing scientific data do not justify FDA regulatory actions, FDA has urged the wireless phone industry to take a number of steps, including the following:

- Support needed research into possible biological effects of RF of the type emitted by wireless phones;
- Design wireless phones in a way that minimizes any RF exposure to the user that is not necessary for device function; and
- Cooperate in providing users of wireless phones with the best possible information on possible effects of wireless phone use on human health.

FDA belongs to an interagency working group of the federal agencies that have responsibility for different aspects of RF safety to ensure coordinated efforts at the federal level. The following agencies belong to this working group:

- National Institute for Occupational Safety and Health
- Environmental Protection Agency
- Federal Communications Commission
- Occupational Safety and Health Administration
- National Telecommunications and Information Administration

The National Institutes of Health participates in some interagency working group activities, as well.

FDA shares regulatory responsibilities for wireless phones with the Federal Communications Commission (FCC). All phones that are sold in the United States must comply with FCC safety guidelines that limit RF exposure. FCC relies on FDA and other health agencies for safety questions about wireless phones.

FCC also regulates the base stations that the wireless phone networks rely upon. While these base stations operate at higher power than do the wireless phones themselves, the RF exposures that people get from these base stations are typically thousands of times lower than those they can get from wireless phones. Base

stations are thus not the primary subject of the safety questions discussed in this document.

What are the results of the research done already?

The research done thus far has produced conflicting results, and many studies have suffered from flaws in their research methods. Animal experiments investigating the effects of radio frequency energy (RF) exposures characteristic of wireless phones have yielded conflicting results that often cannot be repeated in other laboratories. A few animal studies, however, have suggested that low levels of RF could accelerate the development of cancer in laboratory animals. However, many of the studies that showed increased tumor development used animals that had been genetically engineered or treated with cancer-causing chemicals so as to be pre-disposed to develop cancer in absence of RF exposure. Other studies exposed the animals to RF for up to 22 hours per day. These conditions are not similar to the conditions under which people use wireless phones, so we don't know with certainty what the results of such studies mean for human health.

Three large epidemiology studies have been published since December 2000. Between them, the studies investigated any possible association between the use of wireless phones and primary brain cancer, glioma, meningioma, or acoustic neuroma, tumors of the brain or salivary gland, leukemia, or other cancers. None of the studies demonstrated the existence of any harmful health effects from wireless phones RF exposures. However, none of the studies can answer questions about long-term exposures, since the average period of phone use in these studies was around three years.

What research is needed to decide whether RF exposure from wireless phones poses a health risk?

A combination of laboratory studies and epidemiological studies of people actually using wireless phones would provide some of the data that are needed. Lifetime animal exposure studies could be completed in a few years. However, very large numbers of animals would be needed to provide reliable proof of a cancer promoting effect if one exists. Epidemiological studies can provide data that is directly applicable to human populations, but ten or more years' follow-up may be needed to provide answers about some health effects, such as cancer. This is because the interval between the time of exposure to a cancer-causing agent and the time tumors develop - if they do - may be many, many years. The interpretation of epidemiological studies is hampered by difficulties in measuring actual RF exposure

during day-to-day use of wireless phones. Many factors affect this measurement, such as the angle at which the phone is held, or which model of phone is used.

What is FDA doing to find out more about the possible health effects of wireless phone RF?

FDA is working with the U.S. National Toxicology Program and with groups of investigators around the world to ensure that high priority animal studies are conducted to address important questions about the effects of exposure to radio frequency energy (RF).

FDA has been a leading participant in the World Health Organization international Electromagnetic Fields (EMF) Project since its inception in 1996. An influential result of this work has been the development of a detailed agenda of research needs that has driven the establishment of new research programs around the world. The Project has also helped develop a series of public information documents on EMF issues.

FDA and Cellular Telecommunications & Internet Association (CTIA) have a formal Cooperative Research and Development Agreement (CRADA) to do research on wireless phone safety. FDA provides the scientific oversight, obtaining input from experts in government, industry, and academic organizations. CTIA-funded research is conducted through contracts to independent investigators. The initial research will include both laboratory studies and studies of wireless phone users. The CRADA will also include a broad assessment of additional research needs in the context of the latest research developments around the world.

What steps can I take to reduce my exposure to radio frequency energy from my wireless phone?

If there is a risk from these products - and at this point we do not know that there is - it is probably very small. But if you are concerned about avoiding even potential risks, you can take a few simple steps to minimize your exposure to radio frequency energy (RF). Since time is a key factor in how much exposure a person receives, reducing the amount of time spent using a wireless phone will reduce RF exposure.

- If you must conduct extended conversations by wireless phone every day, you could place more distance between your body and the source of the RF, since the exposure level drops off dramatically with distance. For example, you could use a headset and carry the wireless phone away from your body or use a wireless phone connected to a remote antenna.

Again, the scientific data do not demonstrate that wireless phones are harmful. But if you are concerned about the RF exposure from these products, you can use measures like those described above to reduce your RF exposure from wireless phone use.

What about children using wireless phones?

The scientific evidence does not show a danger to users of wireless phones, including children and teenagers. If you want to take steps to lower exposure to radio frequency energy (RF), the measures described above would apply to children and teenagers using wireless phones. Reducing the time of wireless phone use and increasing the distance between the user and the RF source will reduce RF exposure.

Some groups sponsored by other national governments have advised that children be discouraged from using wireless phones at all. For example, the government in the United Kingdom distributed leaflets containing such a recommendation in December 2000. They noted that no evidence exists that using a wireless phone causes brain tumors or other ill effects. Their recommendation to limit wireless phone use by children was strictly precautionary; it was not based on scientific evidence that any health hazard exists.

Do hands-free kits for wireless phones reduce risks from exposure to RF emissions?

Since there are no known risks from exposure to RF emissions from wireless phones, there is no reason to believe that hands-free kits reduce risks. Hands-free kits can be used with wireless phones for convenience and comfort. These systems reduce the absorption of RF energy in the head because the phone, which is the source of the RF emissions, will not be placed against the head. On the other hand, if the phone is mounted against the waist or other part of the body during use, then that part of the body will absorb more RF energy. Wireless phones marketed in the U.S. are required to meet safety requirements regardless of whether they are used against the head or against the body. Either configuration should result in compliance with the safety limit.

Do wireless phone accessories that claim to shield the head from RF radiation work?

Since there are no known risks from exposure to RF emissions from wireless phones, there is no reason to believe that accessories that claim to shield the head from those emissions reduce risks. Some products that claim to shield the user from RF absorption use special phone cases, while others involve nothing more than a metallic accessory attached to the phone. Studies have shown that these products generally do not work as advertised. Unlike "hand-free" kits, these so-called "shields" may interfere with proper operation of the phone. The phone may be forced to boost its power to compensate, leading to an increase in RF absorption. In February 2002, the Federal Trade Commission (FTC) charged two companies that sold devices that claimed to protect wireless phone users from radiation with making false and unsubstantiated claims. According to FTC, these defendants lacked a reasonable basis to substantiate their claim.

What about wireless phone interference with medical equipment?

Radio frequency energy (RF) from wireless phones can interact with some electronic devices. For this reason, FDA helped develop a detailed test method to measure electromagnetic interference (EMI) of implanted cardiac pacemakers and defibrillators from wireless telephones. This test method is now part of a standard sponsored by the Association for the Advancement of Medical Instrumentation (AAMI). The final draft, a joint effort by FDA, medical device manufacturers, and many other groups, was completed in late 2000. This standard will allow manufacturers to ensure that cardiac pacemakers and defibrillators are safe from wireless phone EMI. FDA has tested wireless phones and helped develop a voluntary standard sponsored by the Institute of Electrical and Electronic Engineers (IEEE). This standard specifies test methods and performance requirements for hearing aids and wireless phones so that no interference occurs when a person uses a compatible phone and a compatible hearing aid at the same time. This standard was approved by the IEEE in 2000.

FDA continues to monitor the use of wireless phones for possible interactions with other medical devices. Should harmful interference be found to occur, FDA will conduct testing to assess the interference and work to resolve the problem.

Additional information on the safety of RF exposures from various sources can be obtained from the following organizations (Updated 12/1/2006):

- FCC RF Safety Program:
<http://www.fcc.gov/oet/rfsafety/>
- Environmental Protection Agency (EPA):
<http://www.epa.gov/radiation/>
- Occupational Safety and Health Administration's (OSHA):
<http://www.osha.gov/SLTC/radiofrequencyradiation/index.html>
- National institute for Occupational Safety and Health (NIOSH):
<http://www.who.int/peh-emf/en>
- World health Organization (WHO):
<http://www.who.int/peh-emf/>
- International Commission on Non-Ionizing Radiation Protection:
<http://www.icnirp.de>
- National Radiation Protection Board (UK):
<http://www.hpa.org.uk/radiation>
- US Food and Drug Administration
<http://www.fda.gov/cellphones>

Road Safety

Your wireless phone gives you the powerful ability to communicate by voice, almost anywhere, anytime. But an important responsibility accompanies the benefits of wireless phones, one that every user must uphold.

When driving a car, driving is your first responsibility. When using your wireless phone behind the wheel of a car, practice good common sense and remember the following tips:

1. Get to know your wireless phone and its features, such as speed dial and redial. If available, these features help you to place your call without taking your attention off the road.
2. When available, use a hands-free device. If possible, add an additional layer of convenience and safety to your wireless phone with one of the many hands free accessories available today.
3. Position your wireless phone within easy reach. Be able to access your wireless phone without removing your eyes from the road. If you get an incoming call at an inconvenient time, let your voice mail answer it for you.

Road Safety

4. Let the person you are speaking with know you are driving; if necessary, suspend the call in heavy traffic or hazardous weather conditions. Rain, sleet, snow, ice and even heavy traffic can be hazardous.
5. Do not take notes or look up phone numbers while driving. Jotting down a "to do" list or flipping through your address book takes attention away from your primary responsibility, driving safely.
6. Dial sensibly and assess the traffic; if possible, place calls when you are not moving or before pulling into traffic. Try to plan calls when your car will be stationary. If you need to make a call while moving, dial only a few numbers, check the road and your mirrors, then continue.
7. Do not engage in stressful or emotional conversations that may be distracting. Make people you are talking with aware you are driving and suspend conversations that have the potential to divert your attention from the road.
8. Use your wireless phone to call for help. Dial 9-1-1 or other local emergency number in the case of fire, traffic accident or medical emergencies. Remember, it is a free call on your wireless phone!
9. Use your wireless phone to help others in emergencies. If you see an auto accident, crime in progress or other serious emergency where lives are in danger, call 9-1-1 or other local emergency number, as you would want others to do for you.
10. Call roadside assistance or a special non-emergency wireless assistance number when necessary. If you see a broken-down vehicle posing no serious hazard, a broken traffic signal, a minor traffic accident where no one appears injured, or a vehicle you know to be stolen, call roadside assistance or other special non-emergency number.

"The wireless industry reminds you to use your phone safely when driving."

For more information, please call 1-888-901-SAFE, or visit our web-site www.wow-com.com

Provided by the Cellular Telecommunications & Internet Association.

Operating Environment

Remember to follow any special regulations in force in any area and always switch your phone off whenever it is forbidden to use it, or when it may cause interference or danger. When connecting the phone or any accessory to another device, read its user's guide for detailed safety instructions. Do not connect incompatible products.

As with other mobile radio transmitting equipment, users are advised that for the satisfactory operation of the equipment and

for the safety of personnel, it is recommended that the equipment should only be used in the normal operating position (held to your ear with the antenna pointing over your shoulder if you are using an external antenna).

Using Your Phone Near Other Electronic Devices

Most modern electronic equipment is shielded from radio frequency (RF) signals. However, certain electronic equipment may not be shielded against the RF signals from your wireless phone. Consult the manufacturer to discuss alternatives.

Pacemakers

Pacemaker manufacturers recommend that a minimum distance of 15 cm (6 inches) be maintained between a wireless phone and a pacemaker to avoid potential interference with the pacemaker.

These recommendations are consistent with the independent research and recommendations of Wireless Technology Research.

Persons with pacemakers:

- should always keep the phone more than 15 cm (6 inches) from their pacemaker when the phone is switched on.
- should not carry the phone in a breast pocket.
- should use the ear opposite the pacemaker to minimize potential interference.

If you have any reason to suspect that interference is taking place, switch your phone off immediately.

Hearing Aids

Some digital wireless phones may interfere with some hearing aids. In the event of such interference, you may wish to consult your hearing aid manufacturer to discuss alternatives.

Other Medical Devices

If you use any other personal medical devices, consult the manufacturer of your device to determine if it is adequately shielded from external RF energy. Your physician may be able to assist you in obtaining this information. Switch your phone off in health care facilities when any regulations posted in these areas instruct you to do so. Hospitals or health care facilities may be using equipment that could be sensitive to external RF energy.

Vehicles

RF signals may affect improperly installed or inadequately shielded electronic systems in motor vehicles. Check with the manufacturer or its representative regarding your vehicle. You should also consult the manufacturer of any equipment that has been added to your vehicle.

Posted Facilities

Switch your phone off in any facility where posted notices require you to do so.

Potentially Explosive Environments

Switch your phone off when in any area with a potentially explosive atmosphere and obey all signs and instructions. Sparks in such areas could cause an explosion or fire resulting in bodily injury or even death.

Users are advised to switch the phone off while at a refueling point (service station). Users are reminded of the need to observe restrictions on the use of radio equipment in fuel depots (fuel storage and distribution areas), chemical plants or where blasting operations are in progress.

Areas with a potentially explosive atmosphere are often but not always clearly marked. They include below deck on boats, chemical transfer or storage facilities, vehicles using liquefied petroleum gas (such as propane or butane), areas where the air contains chemicals or particles, such as grain, dust or metal powders, and any other area where you would normally be advised to turn off your vehicle engine.

Emergency Calls

This phone, like any wireless phone, operates using radio signals, wireless and landline networks as well as user-programmed functions, which cannot guarantee connection in all conditions. Therefore, you should never rely solely on any wireless phone for essential communications (medical emergencies, for example).

Remember, to make or receive any calls the phone must be switched on and in a service area with adequate signal strength. Emergency calls may not be possible on

all wireless phone networks or when certain network services and/or phone features are in use. Check with local service providers.

To make an emergency call:

1. If the phone is not on, switch it on.
2. Key in the emergency number for your present location (for example, 911 or other official emergency number). Emergency numbers vary by location.
3. Press the  key.

If certain features are in use (call barring, for example), you may first need to deactivate those features before you can make an emergency call. Consult this document and your local cellular service provider.

When making an emergency call, remember to give all the necessary information as accurately as possible. Remember that your phone may be the only means of communication at the scene of an accident; do not cut off the call until given permission to do so.

Restricting Children's access to your Phone

Your phone is not a toy. Children should not be allowed to play with it because they could hurt themselves and others, damage the phone or make calls that increase your phone bill.

FCC Notice and Cautions

FCC Notice

The phone may cause TV or radio interference if used in close proximity to receiving equipment. The FCC can require you to stop using the phone if such interference cannot be eliminated.

Vehicles using liquefied petroleum gas (such as propane or butane) must comply with the National Fire Protection Standard (NFPA-58). For a copy of this standard, contact the National Fire Protection Association, One Batterymarch Park, Quincy, MA 02269, Attn: Publication Sales Division.

Cautions

Any changes or modifications to your phone not expressly approved in this document could void your warranty for this equipment, and void your authority to operate this equipment. Only use approved batteries, antennas and chargers. The use of any unauthorized accessories may be dangerous and void the phone warranty if said accessories cause damage or a defect to the phone.

Other Important Safety Information

Although your phone is quite sturdy, it is a complex piece of equipment and can be broken. Avoid dropping, hitting, bending or sitting on it.

Other Important Safety Information

- Only qualified personnel should service the phone or install the phone in a vehicle. Faulty installation or service may be dangerous and may invalidate any warranty applicable to the device.
- Check regularly that all wireless phone equipment in your vehicle is mounted and operating properly.
- Do not store or carry flammable liquids, gases or explosive materials in the same compartment as the phone, its parts or accessories.
- For vehicles equipped with an air bag, remember that an air bag inflates with great force. Do not place objects, including both installed or portable wireless equipment in the area over the air bag or in the air bag deployment area. If wireless equipment is improperly installed and the air bag inflates, serious injury could result.
- Switch your phone off before boarding an aircraft. The use of wireless phone in aircraft is illegal and may be dangerous to the aircraft's operation.
- Failure to observe these instructions may lead to the suspension or denial of telephone services to the offender, or legal action, or both.

Product Performance

Getting the Most Out of Your Signal Reception

The quality of each call you make or receive depends on the signal strength in your area. Your phone informs you of the current signal strength by displaying a number of bars next to the signal strength icon. The more bars displayed, the stronger the signal.

If you're inside a building, being near a window may give you better reception.

Understanding the Power Save Feature

If your phone is unable to find a signal after 15 minutes of searching, a Power Save feature is automatically activated. If your phone is active, it periodically rechecks service availability or you can check it yourself by pressing any key.

Anytime the Power Save feature is activated, a message displays on the screen. When a signal is found, your phone returns to standby mode.

Understanding How Your Phone Operates

Your phone is basically a radio transmitter and receiver. When it's turned on, it receives and transmits radio frequency (RF) signals. When you use your phone, the system handling your call controls the power level. This power can range from 0.006 watts to 0.2 watts in digital mode.

Maintaining Your Phone's Peak Performance

For the best care of your phone, only authorized personnel should service your phone and accessories. Faulty service may void the warranty.

There are several simple guidelines to operating your phone properly and maintaining safe, satisfactory service.

- If your phone is equipped with an external antenna, hold the phone with the antenna raised, fully-extended and over your shoulder.
- Do not hold, bend or twist the phone's antenna, if applicable.
- Do not use the phone if the antenna is damaged.
- If your phone is equipped with an internal antenna, obstructing the internal antenna could inhibit call performance.
- Speak directly into the phone's receiver.
- Avoid exposing your phone and accessories to rain or liquid spills. If your phone does get wet, immediately turn the power off and remove the battery. If it is inoperable, call Customer Care for service.

Availability of Various Features/Ring Tones

Many services and features are network dependent and may require additional subscription and/or usage charges. Not all features are available for purchase or use in all areas. Downloadable Ring Tones may be available at an additional cost. Other conditions and restrictions may apply. See your service provider for additional information.

Battery Standby and Talk Time

Standby and talk times will vary depending on phone usage patterns and conditions. Battery power consumption depends on factors such as network configuration, signal strength, operating temperature, features selected, frequency of calls, and voice, data, and other application usage patterns.

Battery Precautions

- Avoid dropping the cell phone. Dropping it, especially on a hard surface, can potentially cause damage to the phone and battery. If you suspect damage to the phone or battery, take it to a service center for inspection.
- Never use any charger or battery that is damaged in any way.
- Use the battery only for its intended purpose.
- If you use the phone near the network's base station, it uses less power; talk and standby time are greatly affected by the signal strength on the cellular network and the parameters set by the network operator.
- Follow battery usage, storage and charging guidelines found in the user's guide.
- Battery charging time depends on the remaining battery charge and the type of battery and charger used. The battery can be charged and discharged hundreds of times, but it will gradually wear out. When the operation time (talk time and standby time) is noticeably shorter than normal, it is time to buy a new battery.
- If left unused, a fully charged battery will discharge itself over time.
- Use only Samsung-approved batteries and recharge your battery only with Samsung-approved chargers. When a charger is not in use, disconnect it from the power source. Do not leave the battery connected to a charger for more than a week, since overcharging may shorten its life.
- Do not use incompatible cell phone batteries and chargers. Some Web sites and second-hand dealers, not associated with reputable manufacturers and carriers, might be selling incompatible or even counterfeit batteries and chargers. Consumers should purchase manufacturer or carrier recommended products and accessories. If unsure about whether a replacement battery or charger is compatible, contact the manufacturer of the battery or charger.
- Extreme temperatures will affect the charging capacity of your battery: it may require cooling or warming first.
- Do not leave the battery in hot or cold places, such as in a car in summer or winter conditions, as you will reduce the capacity and lifetime of the battery. Always try to keep the battery at room temperature. A phone with a hot or cold battery may temporarily not work, even when the battery is fully charged. Li-ion batteries are particularly affected by temperatures below 0 °C (32 °F).
- Do not place the phone in areas that may get very hot, such as on or near a cooking surface, cooking appliance, iron, or radiator.
- Do not get your phone or battery wet. Even though they will dry and appear to operate normally, the circuitry could slowly corrode and pose a safety hazard.

- Do not short-circuit the battery. Accidental short-circuiting can occur when a metallic object (coin, clip or pen) causes a direct connection between the + and - terminals of the battery (metal strips on the battery), for example when you carry a spare battery in a pocket or bag. Short-circuiting the terminals may damage the battery or the object causing the short-circuiting.
- Do not permit a battery out of the phone to come in contact with metal objects, such as coins, keys or jewelry.
- Do not crush, puncture or put a high degree of pressure on the battery as this can cause an internal short-circuit, resulting in overheating.
- Dispose of used batteries in accordance with local regulations. In some areas, the disposal of batteries in household or business trash may be prohibited. For safe disposal options for Li-Ion batteries, contact your nearest Samsung authorized service center. Always recycle. Do not dispose of batteries in a fire.

Care and Maintenance

Your phone is a product of superior design and craftsmanship and should be treated with care. The suggestions below will help you fulfill any warranty obligations and allow you to enjoy this product for many years.

- Keep the phone and all its parts and accessories out of the reach of small children.
- Keep the phone dry. Precipitation, humidity and liquids contain minerals that will corrode electronic circuits.
- Do not use the phone with a wet hand. Doing so may cause an electric shock to you or damage to the phone.
- Do not use or store the phone in dusty, dirty areas, as its moving parts may be damaged.
- Do not store the phone in hot areas. High temperatures can shorten the life of electronic devices, damage batteries, and warp or melt certain plastics.
- Do not store the phone in cold areas. When the phone warms up to its normal operating temperature, moisture can form inside the phone, which may damage the phone's electronic circuit boards.
- Do not drop, knock or shake the phone. Rough handling can break internal circuit boards.
- Do not use harsh chemicals, cleaning solvents or strong detergents to clean the phone. Wipe it with a soft cloth slightly dampened in a mild soap-and-water solution.
- Do not paint the phone. Paint can clog the device's moving parts and prevent proper operation.

Care and Maintenance

- Do not put the phone in or on heating devices, such as a microwave oven, a stove or a radiator. The phone may explode when overheated.
- If your phone is equipped with an external antenna, use only the supplied or an approved replacement antenna. Unauthorized antennas or modified accessories may damage the phone and violate regulations governing radio devices.
- If the phone, battery, charger or any accessory is not working properly, take it to your nearest qualified service facility. The personnel there will assist you, and if necessary, arrange for service.

Section 13: Warranty Information

Topics Covered

- Standard Limited Warranty
-

Standard Limited Warranty

What is Covered and For How Long? SAMSUNG

TELECOMMUNICATIONS AMERICA, L.P. ("SAMSUNG") warrants to the original purchaser ("Purchaser") that SAMSUNG's Phones and accessories ("Products") are free from defects in material and workmanship under normal use and service for the period commencing upon the date of purchase and continuing for the following specified period of time after that date:

Phone	1 Year
Batteries	1 Year
Leather Case/ Pouch	90 Days
Holster	90 Days
Other Phone Accessories	1 Year

What is Not Covered? This Limited Warranty is conditioned upon proper use of Product by Purchaser. This Limited Warranty does not cover: (a) defects or damage resulting from accident, misuse, abuse, neglect, unusual physical, electrical or electromechanical stress, or modification of any part of Product, including antenna, or cosmetic damage; (b) equipment that has the serial number removed or made illegible; (c) any plastic surfaces or other externally exposed parts that are scratched or damaged due to normal use; (d) malfunctions resulting from the use of Product in conjunction with accessories, products, or ancillary/peripheral equipment not furnished or approved by SAMSUNG; (e) defects or damage from improper testing, operation, maintenance, installation, or adjustment; (f) installation, maintenance, and service of Product, or (g) Product used or purchased outside the United States or Canada. This Limited Warranty covers batteries only if battery capacity falls below 80% of rated capacity or the battery leaks, and this Limited Warranty does not cover any battery if (i) the battery has been charged by a battery charger not specified or approved by SAMSUNG for charging the battery, (ii) any of the seals on the battery are broken or show evidence of tampering, or (iii) the battery has been used in equipment other than the SAMSUNG phone for which it is specified.

What are SAMSUNG's Obligations? During the applicable warranty period, SAMSUNG will repair or replace, at SAMSUNG's sole option, without charge to Purchaser, any defective component part of Product. To obtain service under this Limited Warranty, Purchaser must return Product to an authorized phone service facility in an adequate container for shipping, accompanied by Purchaser's sales receipt or comparable substitute proof of sale showing the date of purchase, the serial number of Product and the sellers' name and address. To obtain assistance on where to deliver the Product, call Samsung Customer Care at 1-888-987-4357. Upon receipt, SAMSUNG will promptly repair or replace the defective Product. SAMSUNG may, at SAMSUNG's sole option, use rebuilt, reconditioned, or new parts or components when repairing any Product or replace Product with a rebuilt, reconditioned or new Product. Repaired/replaced leather cases, pouches and holsters will be warranted for a period of ninety (90) days. All other repaired/replaced Product will be warranted for a period equal to the remainder of the original Limited Warranty on the original Product or for 90 days, whichever is longer. All replaced parts, components, boards and equipment shall become the property of SAMSUNG. If SAMSUNG determines that any Product is not covered by this Limited Warranty, Purchaser must pay all parts, shipping, and labor charges for the repair or return of such Product.

WHAT ARE THE LIMITS ON SAMSUNG'S WARRANTY/LIABILITY? EXCEPT AS SET FORTH IN THE EXPRESS WARRANTY CONTAINED HEREIN, PURCHASER TAKES THE PRODUCT "AS IS," AND SAMSUNG MAKES NO WARRANTY OR REPRESENTATION AND THERE ARE NO CONDITIONS, EXPRESS OR IMPLIED, STATUTORY OR OTHERWISE, OF ANY KIND WHATSOEVER WITH RESPECT TO THE PRODUCT, INCLUDING BUT NOT LIMITED TO:

- THE MERCHANTABILITY OF THE PRODUCT OR ITS FITNESS FOR ANY PARTICULAR PURPOSE OR USE;
- WARRANTIES OF TITLE OR NON-INFRINGEMENT;
- DESIGN, CONDITION, QUALITY, OR PERFORMANCE OF THE PRODUCT;
- THE WORKMANSHIP OF THE PRODUCT OR THE COMPONENTS CONTAINED THEREIN; OR
- COMPLIANCE OF THE PRODUCT WITH THE REQUIREMENTS OF ANY LAW, RULE, SPECIFICATION OR CONTRACT PERTAINING THERETO.

NOTHING CONTAINED IN THE INSTRUCTION MANUAL SHALL BE CONSTRUED TO CREATE AN EXPRESS WARRANTY OF ANY KIND WHATSOEVER WITH RESPECT TO THE PRODUCT. ALL IMPLIED WARRANTIES AND CONDITIONS THAT MAY ARISE BY OPERATION OF LAW, INCLUDING IF APPLICABLE THE IMPLIED WARRANTIES OF

Standard Limited Warranty

MERCHANTABILITY AND FITNESS FOR A PARTICULAR PURPOSE, ARE HEREBY LIMITED TO THE SAME DURATION OF TIME AS THE EXPRESS WRITTEN WARRANTY STATED HEREIN. SOME STATES/PROVINCES DO NOT ALLOW LIMITATIONS ON HOW LONG AN IMPLIED WARRANTY LASTS, SO THE ABOVE LIMITATION MAY NOT APPLY TO YOU. IN ADDITION, SAMSUNG SHALL NOT BE LIABLE FOR ANY DAMAGES OF ANY KIND RESULTING FROM THE PURCHASE, USE, OR MISUSE OF, OR INABILITY TO USE THE PRODUCT OR ARISING DIRECTLY OR INDIRECTLY FROM THE USE OR LOSS OF USE OF THE PRODUCT OR FROM THE BREACH OF THE EXPRESS WARRANTY, INCLUDING INCIDENTAL, SPECIAL, CONSEQUENTIAL OR SIMILAR DAMAGES, OR LOSS OF ANTICIPATED PROFITS OR BENEFITS, OR FOR DAMAGES ARISING FROM ANY TORT (INCLUDING NEGLIGENCE OR GROSS NEGLIGENCE) OR FAULT COMMITTED BY SAMSUNG, ITS AGENTS OR EMPLOYEES, OR FOR ANY BREACH OF CONTRACT OR FOR ANY CLAIM BROUGHT AGAINST PURCHASER BY ANY OTHER PARTY. SOME STATES/PROVINCES DO NOT ALLOW THE EXCLUSION OR LIMITATION OF INCIDENTAL OR CONSEQUENTIAL DAMAGES, SO THE ABOVE LIMITATION OR EXCLUSION MAY NOT APPLY TO YOU. THIS WARRANTY GIVES YOU SPECIFIC LEGAL RIGHTS, AND YOU MAY ALSO HAVE OTHER RIGHTS, WHICH VARY FROM STATE TO STATE/PROVINCE TO PROVINCE. THIS LIMITED WARRANTY SHALL NOT EXTEND TO ANYONE OTHER THAN THE ORIGINAL PURCHASER OF THIS PRODUCT AND STATES PURCHASER'S EXCLUSIVE REMEDY. IF ANY PORTION OF THIS LIMITED WARRANTY IS HELD ILLEGAL OR UNENFORCEABLE BY REASON OF ANY LAW, SUCH PARTIAL ILLEGALITY OR UNENFORCEABILITY SHALL NOT AFFECT THE ENFORCEABILITY FOR THE REMAINDER OF THIS LIMITED WARRANTY WHICH PURCHASER ACKNOWLEDGES IS AND WILL ALWAYS BE CONSTRUED TO BE LIMITED BY ITS TERMS OR AS LIMITED AS THE LAW PERMITS. THE PARTIES UNDERSTAND THAT THE PURCHASER MAY USE THIRD-PARTY SOFTWARE OR EQUIPMENT IN CONJUNCTION WITH THE PRODUCT. SAMSUNG MAKES NO WARRANTIES OR REPRESENTATIONS AND THERE ARE NO CONDITIONS, EXPRESS OR IMPLIED, STATUTORY OR OTHERWISE, AS TO THE QUALITY, CAPABILITIES, OPERATIONS, PERFORMANCE OR SUITABILITY OF ANY THIRDPARTY SOFTWARE OR EQUIPMENT, WHETHER SUCH THIRD-PARTY SOFTWARE OR EQUIPMENT IS INCLUDED WITH THE PRODUCT DISTRIBUTED BY SAMSUNG OR OTHERWISE, INCLUDING THE ABILITY TO INTEGRATE ANY SUCH SOFTWARE OR EQUIPMENT WITH THE PRODUCT. THE QUALITY, CAPABILITIES, OPERATIONS, PERFORMANCE AND SUITABILITY OF ANY SUCH THIRD-PARTY SOFTWARE OR EQUIPMENT LIE SOLELY WITH THE PURCHASER AND THE DIRECT VENDOR, OWNER OR SUPPLIER OF SUCH THIRD-PARTY SOFTWARE OR EQUIPMENT, AS THE CASE MAY BE.

This Limited Warranty allocates risk of Product failure between Purchaser and SAMSUNG, and SAMSUNG's Product pricing reflects this allocation of risk and the limitations of liability contained in this Limited Warranty. The agents, employees, distributors, and dealers of SAMSUNG are not authorized to make modifications to this Limited Warranty, or make additional warranties binding on SAMSUNG. Accordingly, additional statements such as dealer advertising or presentation, whether oral or written, do not constitute warranties by SAMSUNG and should not be relied upon.

Samsung Telecommunications America, L.P.

1301 East Lookout Drive

Richardson, Texas 75082

Phone: 1-800-SAMSUNG

Phone: 1-888-987-HELP (4357)

©2006 Samsung Telecommunications America. All rights reserved.

No reproduction in whole or in part allowed without prior written approval.

Specifications and availability subject to change without notice.

Index

A

- ABC mode** 39
- Accessing a Menu Function** 32
- Alert type** 78

B

- Backlight**
 - description 17
 - settings 76
- Battery**
 - charging 7
 - installing 6
 - low indicator 9
 - removing 5
- Bluetooth**
 - About 80
 - Features 80
 - Searching for new devices 80
 - Turning Bluetooth On and Off 80

- Broadcast Messages** 69

C

- Calendar** 94
- Call Barring** 82
- Call Functions** 19
 - Adjusting the Call Volume 21
 - Answering a Call 21
 - Call Records 22
 - Correcting the Number 20
 - Ending a Call 20
 - Making a Call 20
 - Making a Call from Phonebook 21
 - Redialing Last Number 20
 - Silent Mode 25

Call Records

- All calls 22
- Call time 24
- Delete all 24
- Incoming calls 23
- Missed calls 22
- Outgoing calls 23

- Call Waiting** 29, 82

- Caller ID** 83

- Camera** 93, 101
 - taking photos 102

- Change password** 84

- Charging battery** 7

- Configuring Picture Options** 103

D

Dialing a Number

- Phonebook 48
- SIM Card 50

Dialing display

- Background color 77
- Font color 77
- Font size 77

Display

- backlight 17
- icons 16

- DTMF** 28

E

Entering Text

- Changing the Text Entry Mode 39
- Using ABC Mode 42
- Using Number Mode 41
- Using Symbol Mode 41
- Using T9 Mode 40

- Extra tones** 79

F
Files 88
Flip tone 79
Fun & Apps 87
Functions and Options 25

G
Games 92
Getting Started 4
 Activating Your Phone 5
 Voice mail 10

H
Health and Safety Information 112
Help 18
HiFi Ringers 78, 88

I
Icons, description 16
Instant Messaging 70
International Call 20

K
Keypad Tone 79

L
Low battery indicator 9

M
Making a Call
 Phonebook 21
Mega tones 78
MegaTones 88
Menu Navigation 31
 Menu Outline 33

Message
 Viewing an Incoming Picture
 Message 65
Message settings 68
 Picture message 69

 Receive settings 69
 Send settings 69
 Text message 68
Message Tone 79
Messages 55
Messaging
 Types of Messages 56
Missed Call
 Viewing 23
Multi-Party Call 29
 Dropping One Participant 30
 Private Conversation 30
 Setting up 29
Mute 26
My Album 90, 107
My Journal 90, 107
My Namecard 51

N
Network Selection 82
Network Services
 Call Barring 82
 Call Forwarding 81
 Call Waiting 82
 Caller ID 83
 Network Selection 82
Number mode 39

O
On/off switch, phone 9
Options
 During a Call 26
 Making a New call while in a
 call 27
 Putting a Call on Hold 27
Organizer 93
 Calculator 98
 Calendar 94
 Stopwatch 100

- Timer 100
- Tip calculator 98
- Unit Conversion 99
- World time 99

Own Number 52

P

Phone

- icons 16
- switching on/off 9

Phone Keys 14

Phone lock 84

Phone Settings 74

Phonebook

- Searching for a Number 28

Photos

- Accessing pictures 106
- Deleting pictures 106

Picture Messages 59

PIN

- change 84
- check 83

R

Reset settings 86

Ring tone 78

Ring Volume 78

S

Safe Use of your phone 114

Security 83

Sentbox 65

Settings 72

- Bluetooth 80
- Display 75
- Network Services 81
- Phone 74
- Reset 86
- Security 83

Sound 78

Time & Date 73

Shortcuts 32

Silent mode 79

SIM card

- installing 5

Soft Keys 25

Sound Settings

- Alert type 78
- Extra tones 79
- Flip tone 79
- HiFi Ringers 78
- Incoming call 78
- Keypad tone 79
- Mega tones 78
- Power on/off melody 79
- Ring tone 78
- Ring volume 78
- Silent mode 79

Speakerphone 27

Speed Dial

- Setting Up Entries 49

Standard Limited Warranty

132

Stopwatch 100

Storing a Number

- phone's memory 44
- SIM card 45

Switching on/off

- phone 9

Symbol mode 39

T

T9 mode 39

Take and Send 102

Task List 97

Text input mode

- changing 39

Text Messages 57

Timer 100

Travel adapter 7

t-zones 109

Bookmarks 111

Clear Cache 111

Entering Text 110

Exiting 109

Go to URL 111

Home 109

Navigating 109

U

Understanding Your Phone 12

Closed View 15

Features of Your Phone 13

Open View 13

Understanding Your Phonebook 43

Finding a Phonebook Entry 47

Finding My Own Phone

Number 52

V

Voice Mail 10, 67

changing number 10

Voice Notes 56

W

Warranty Information 131